

SION
IV & IIGBIE

M.B. 3/20

MAP OF HORTON'S SUBDIVISION OF THE N.W. 1/4 OF SEC. 14 OF T.3 S.R.5W. SBM.

SCALE 400 FT. = ONE INCH
(SCALE OF ORIGINAL 200 FT. = ONE INCH)

AUG. 1901

I, J. E. HORTON, hereby, execute and adopt this Map as Horton's Subdivision of N.W. 1/4 of Sec 14 of Twp 3 South R. 5 W. S. B. M. as Surveyed by James W. Johnson in Aug. 1901, to designate the different parts of land which it represents as divided into lots and townships
J. E. HORTON

STATE OF CALIFORNIA } S.S.
COUNTY OF RIVERSIDE }

On this 30 day of August in the year of our Lord one thousand nine hundred and one, before me, J. S. Logan, a Notary Public in and for said County of Riverside, residing therein, duly commissioned and sworn, personally appeared J. E. Horton personally known to me to be the person described in and whose name is subscribed to and who executed the within instrument and acknowledged to me that he executed the same freely and voluntarily.
In witness whereof I have hereunto set my hand and official Seal, at my office in Riverside in the said County, the day and year in this certificate first above written. J. S. Logan

(NOTARIAL SEAL) Notary Public in and for Riverside County State of California
I hereby certify that the above map correctly represents a survey made by me.
James W. Johnson
(LICENSED SURVEYORS SEAL) Licensed Surveyor

Received for Record Aug. 31 1901 at 50 min past 2 O'clock P.M. at request of J. E. HORTON. Copied in Book No. 3 of Maps page 20. Records of Riverside County, California, Feb. 2, 1902

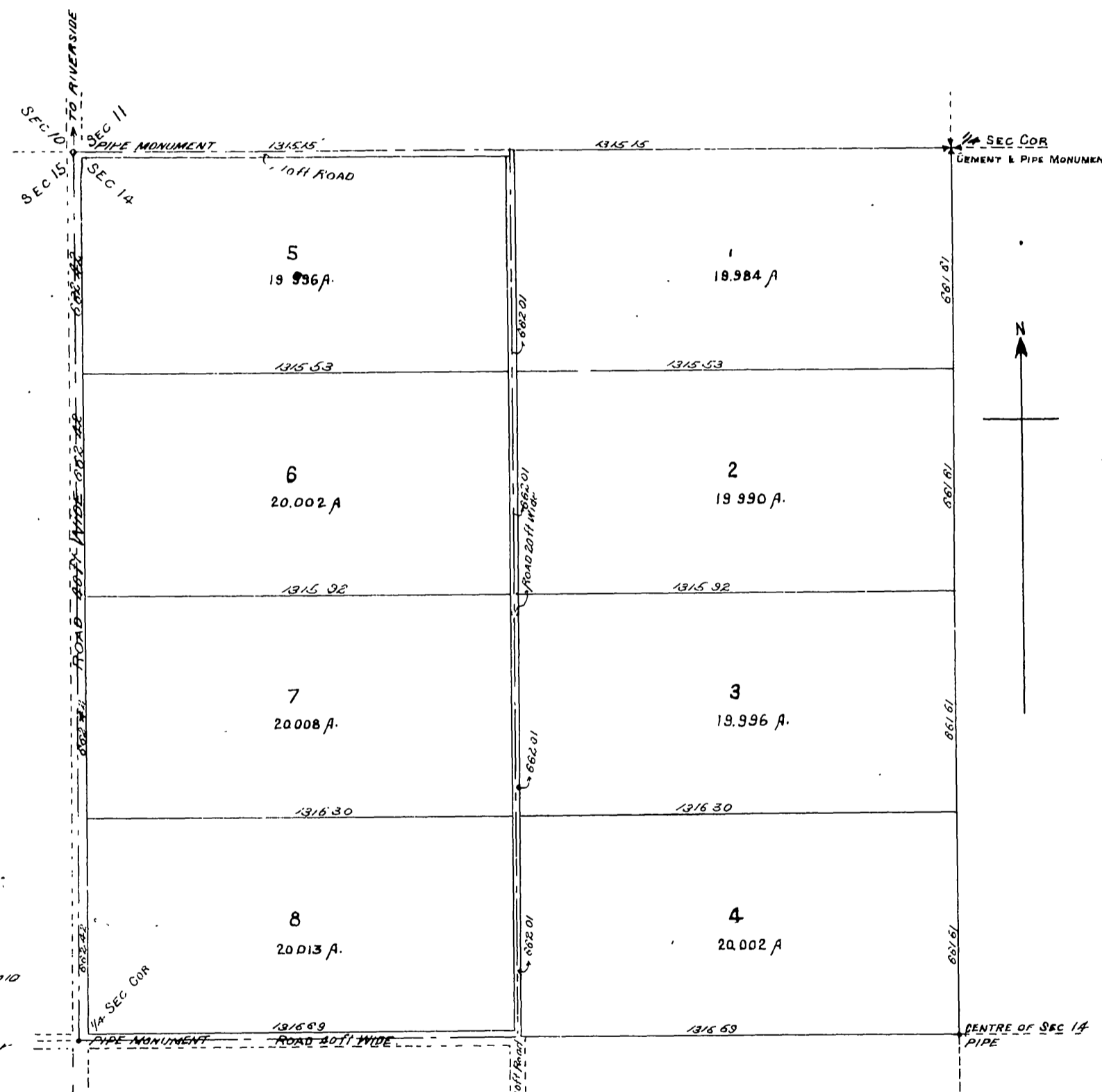

20

MB 3/20

MB3/20

Book 1

Book 1