

# MAP OF RIDGEMOUNT COMPRISING

*Lands formerly known as Lots 12 to 31 inclusive, Lots 43 and 44 Also all of Howard Ave and 56 ft Street connecting Crest Ave with Park Ave and a portion of Crest Ave all the above has been abandoned By the City of Riverside Cal and all in Division 'D' of Halls Addition to Riverside As recorded in Book 9 of Maps on page 4 of the records of San Bernardino County, State of California Surveyed by Kingsbury Sanborn C.E. March 1902 Scale 1 inch = 100 feet*

*I hereby certify the foregoing to be a full true copy of the original. E. H. Grunwell Co Recorder Geo. W. Patton Co Surveyor and ex-officio Deputy Recorder*

*Received for record Dec 16 1902 at 5 min past 11 O'clock A.M. at Records of Riverside County California request of J. A. Woodman Copied in Book 113 of Maps, page 21 N. E. H. Grunwell Recorder Fees \$15.00*

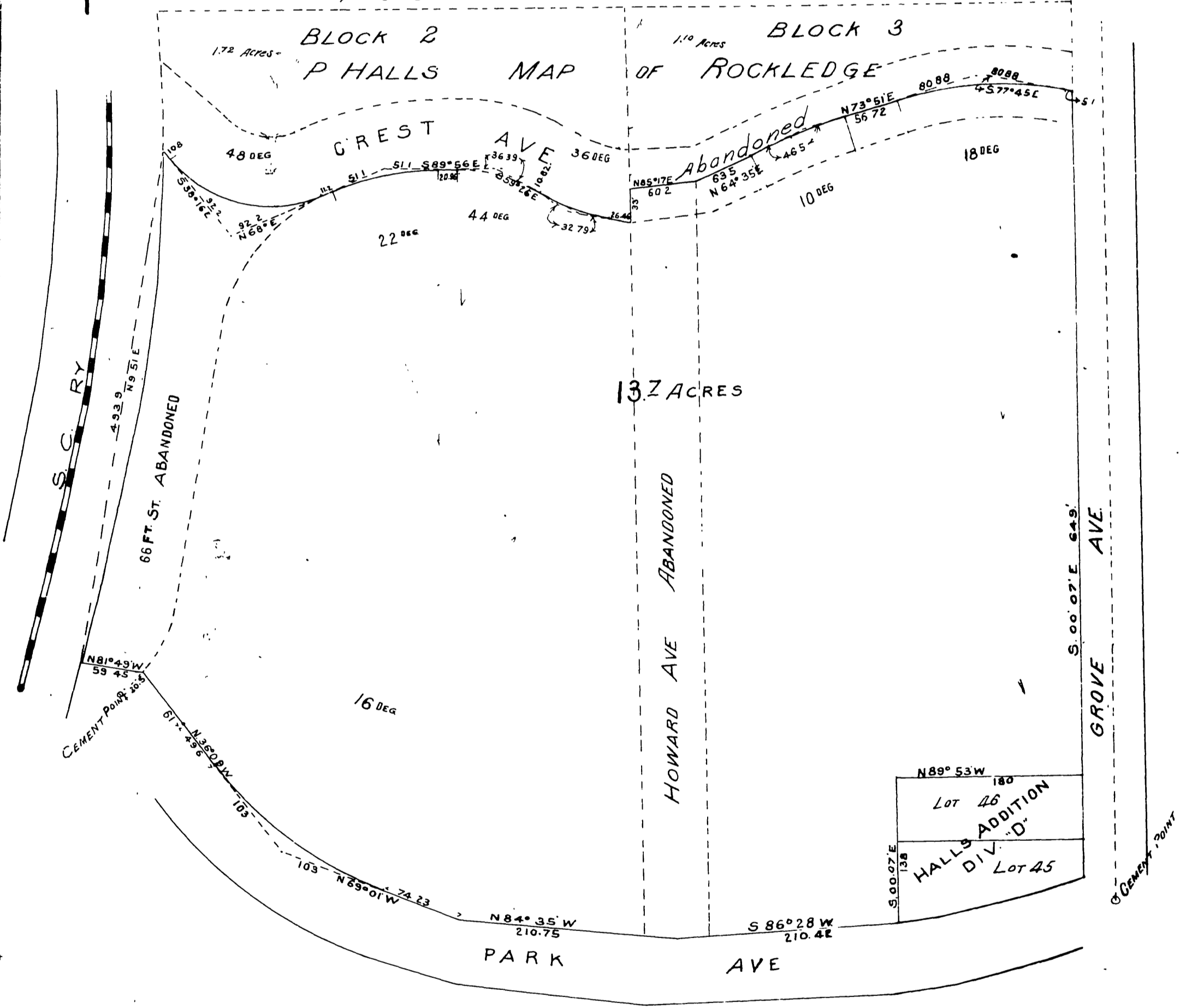

*We the undersigned, hereby execute and adopt this Map of Ridgemount as surveyed by Kingsbury Sanborn in March 1902 To designate the different parts of Land which it represents J. A. Woodman Cornelia McIntock Woodman*

STATE OF CALIFORNIA )  
COUNTY OF RIVERSIDE ) ss. On this 27th day of March in the year of our Lord one thousand nine hundred and two, before me Wm. A. Corral, a Notary Public in and for said County of Riverside, residing therein, duly commissioned and sworn personally appeared John A. Woodman and Cornelia McIntock Woodman his wife, personally known to me to be the persons described in and whose names are subscribed to and who execute the within instrument, and acknowledged to me that they executed the same freely and voluntarily. In witness whereof, I have hereunto set my hand and Official Seal at my office, in Riverside, in the said County, the day and year in this Certificate first above written. Wm. A. Corral, Notary Public in and for Riverside County, State of California. **NOTARIAL SEAL**

EXPLANATION. Cement points are placed as delineated on the Map and 2"x2" and 8"x8" recharred stakes are set at all corners. I hereby certify that this Map of Ridgemount is a correct representation of the survey of the same made by me Kingsbury Sanborn. **(LICENSED SURVEYORS SEAL)**