

MAP OF HALL'S ADDITION

Division A. ——— TO ———

RIVERSIDE, SAN BERNARDINO CO., CAL.

SURVEYED BY C.C. MILLER,
IN DEC. 1886
Scale 100 feet to one inch.

Located on Lots 3 & 4 of Sec. 26.
The same being the SW 1/4 of NE 1/4 + the NW 1/4
of SE 1/4 of Sec. 26. T. 2 S. R. 5 W. S. B. M.

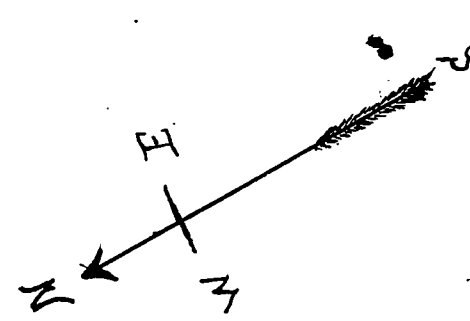

Filed at the request of P. Hall
Dec 23rd 1886
L. J. Miller
County Recorder

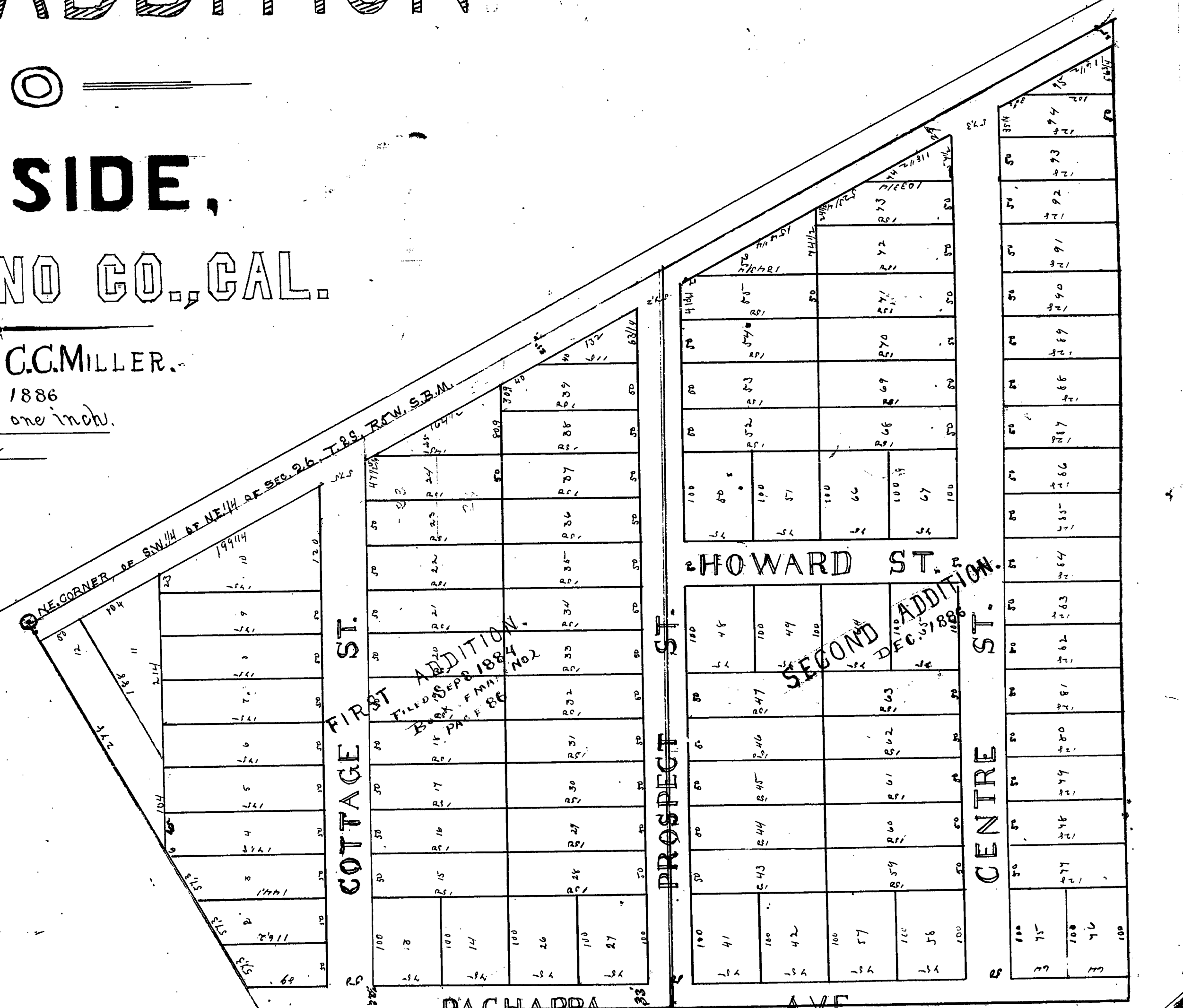

SECOND ADDITION
DEC. 17 1886

FIRST ADDITION
FILED SEP 28 1884
B. H. F. M. L. NO. 2
PAGE 86

58