

MB4/62

PLAT OF PORTIONS OF BLOCKS 'E' AND 'G' ARLINGTON HEIGHTS.

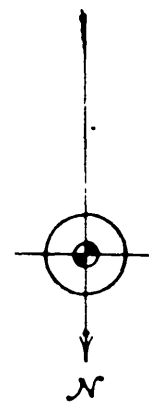

BLOCK 'G' BEING THE N.E. 1/4 SEC. 11. T.3.S., R.5.W.; S.B.M.

SCALE 100 FEET = 1 INCH.

In testimony whereof
Eng. to C.
Riverside, March 6, 1900.

B^{LK} G

B^{LK} E

SOUTH WEST CORNER
BLOCK 'G'

SOUTH EAST CORNER
BLOCK 'E'

742.20

408.60

408.60

408.60

408.60

408.60

6 INCH BUMPING

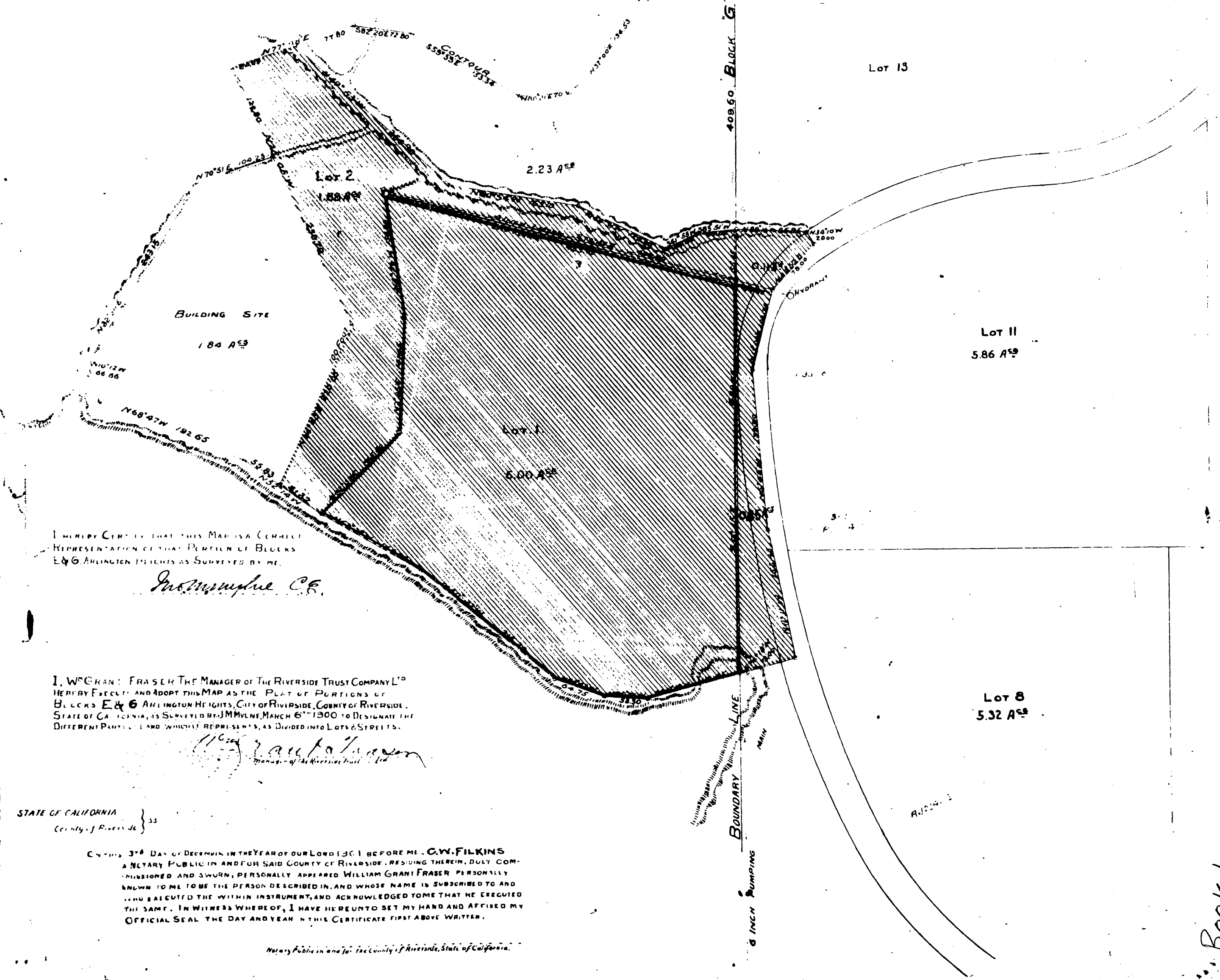

I HEREBY CERTIFY THAT THIS MAP IS A CORRECT REPRESENTATION OF THAT PORTION OF BLOCKS 'E' & 'G' ARLINGTON HEIGHTS AS SURVEYED BY ME.

In testimony whereof
Eng. to C.

I, W^{GRANT} FRASER THE MANAGER OF THE RIVERSIDE TRUST COMPANY LTD HEREBY FREELY AND ADOPT THIS MAP AS THE PLAT OF PORTIONS OF BLOCKS 'E' & 'G' ARLINGTON HEIGHTS, CITY OF RIVERSIDE, COUNTY OF RIVERSIDE, STATE OF CALIFORNIA, AS SURVEYED BY J. M. VINE, MARCH 6TH 1900 TO DESIGNATE THE DIFFERENT PARTS OF SAID LAND WHICH IT REPRESENTS, AS DIVIDED INTO LOTS & STREETS.

W. Grant Fraser
Manager of the Riverside Trust Co. Ltd.

STATE OF CALIFORNIA }
County of Riverside }

ON THIS 3RD DAY OF DECEMBER IN THE YEAR OF OUR LORD 1901 BEFORE ME, C. W. FILKINS A NOTARY PUBLIC IN AND FOR SAID COUNTY OF RIVERSIDE, RESIDING THEREIN, DULY COMMISSIONED AND SWORN, PERSONALLY APPEARED WILLIAM GRANT FRASER, PERSONALLY KNOWN TO ME TO BE THE PERSON DESCRIBED IN, AND WHOSE NAME IS SUBSCRIBED TO AND WHO EXECUTED THE WITHIN INSTRUMENT, AND ACKNOWLEDGED TO ME THAT HE EXECUTED THE SAME. IN WITNESS WHEREOF, I HAVE HEREUNTO SET MY HAND AND AFFIXED MY OFFICIAL SEAL THE DAY AND YEAR IN THIS CERTIFICATE FIRST ABOVE WRITTEN.

Notary Public in and for the County of Riverside, State of California.

Book 1