

AMENDED MAP of the ROSEDALE TRACT

Being the resubdivision of Block 6 Range 11 of the City of
Riverside, Cal.
Surveyed by K. Sanborn C.E.
December 1901.
Scale 1 inch = 50 feet.

F. A. Tetley
17
5
Nov 2
C. H. Grunwell
50

6th St.

Locust St.

Walnut St.

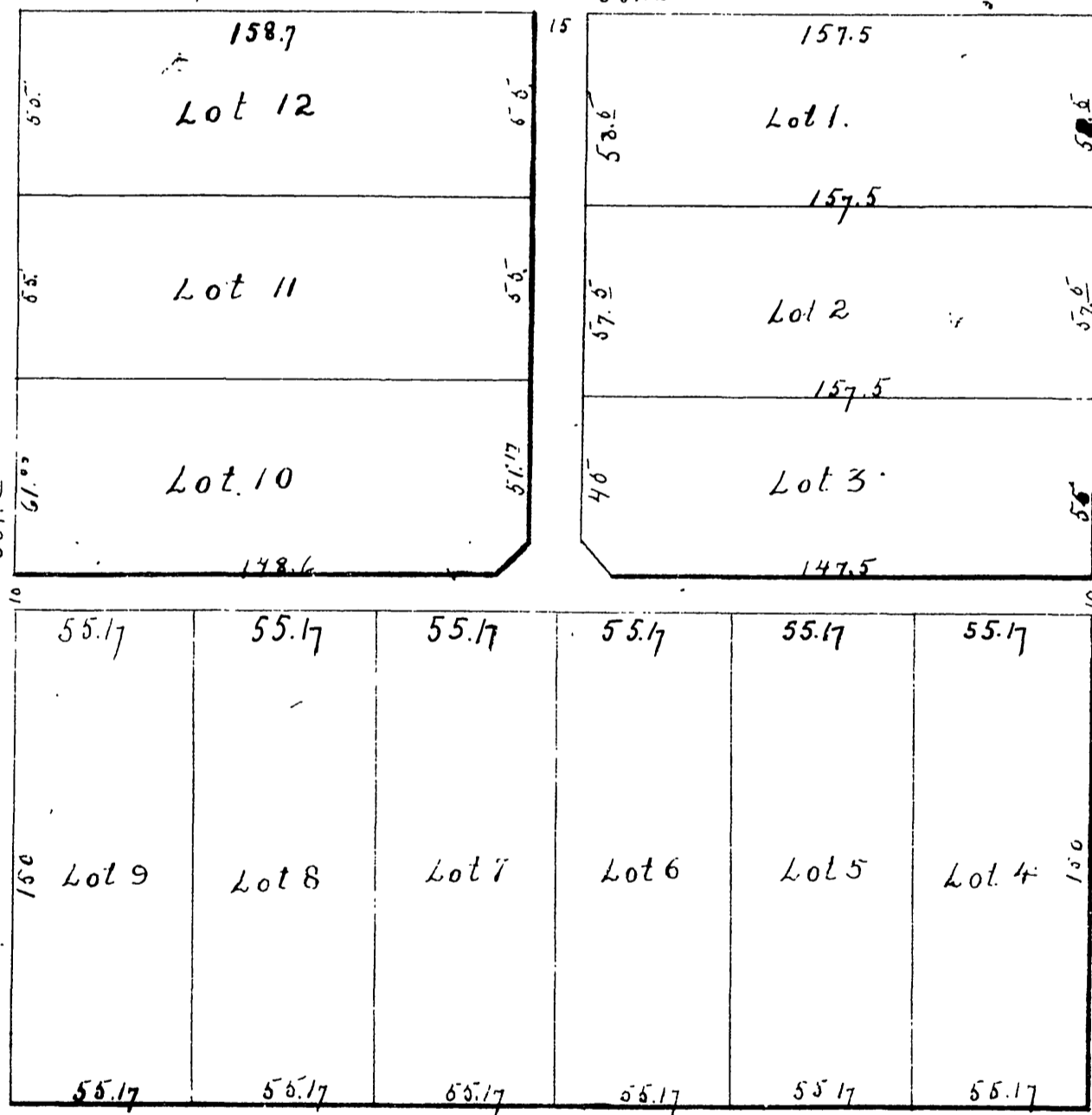

7th St.

I GEORGE FROST hereby execute and adopt this MAP of the ROSEDALE TRACT to designate the different parts of land which it represents as divided into lots and alleys.

George Frost

I hereby certify that this MAP is a correct representation of the ROSEDALE TRACT as surveyed by me in November 1901.

Kingsbury Sanborn

State of California
COUNTY OF RIVERSIDE, ss

On this 24 day of January in the year of our Lord one thousand nine hundred and two before me, WM. A. CORRELL, a Notary Public in and for said County of Riverside, residing therein, duly commissioned and sworn, personally appeared GEORGE FROST.

personally known to me to be the person described in, and whose name subscribed to and who executed the within instrument, and acknowledged to me that he executed the same freely and voluntarily.

In Witness Whereof, I have hereunto set my hand and official seal, at my office in Riverside, in the said County, the day and year in this Certificate first above written.

Wm. A. Correll
Notary Public in and for Riverside County, State of California

