

MAP OF

ARTESIA ADDITION TO ARLINGTON

Riverside County California.

Being a Resubdivision of the Westerly eight acres of lots 2 and 15 of the Riverside Land and Irrigating Company subdivision of Blocks Numbers 11-12-25 & 26.

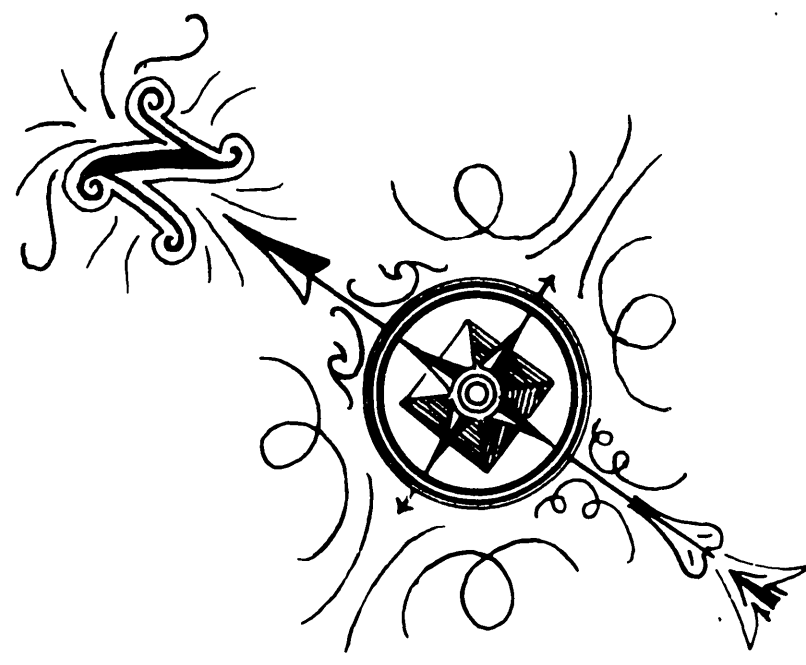

Surveyed by
KINGSBURY SANBORN, C.E.
March, 1903.
Scale 80 feet = 1 inch.

MB 4 / 88

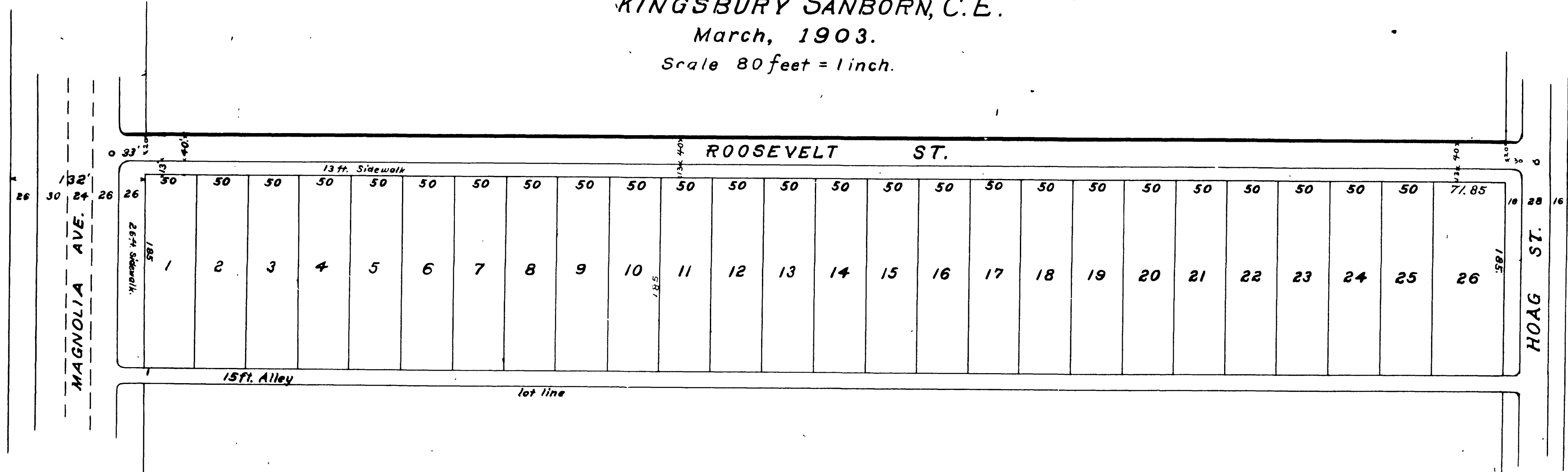

Handwritten notes:
 The undersigned...
 George Frost
 P. T. Evans
 Kingsbury Sanborn

We the undersigned hereby execute and adopt this Map of ARTESIA ADDITION TO ARLINGTON as subdivided by Kingsbury Sanborn C.E. in March 1903 to designate the different parts of land which it represents as divided into lots and streets and alleys.

George Frost
P. T. Evans
Kingsbury Sanborn

EXPLANATORY.

2" x 3" redwood stakes are set at all corners and cement points are placed at all points delineated on the map by small circles.

I hereby certify that this MAP of ARTESIA ADDITION TO ARLINGTON is a correct representation of the re-subdivision made by me in March 1903.

Kingsbury Sanborn

State of California, } ss.
 COUNTY OF RIVERSIDE }
 On this 21st day of March in the year of our Lord One Thousand Nine Hundred and three, before me, W. A. CORRELL, a Notary Public in and for said County of Riverside, residing therein, duly commissioned and sworn, personally appeared GEORGE FROST, P. T. EVANS, and KINGSBURY SANBORN, personally known to me to be the persons described in, and whose names are subscribed to and who executed the within instrument, and acknowledged to me that they executed the same freely and voluntarily.
 IN WITNESS WHEREOF, I have hereunto set my hand and official seal, at my office in Riverside, in the said County, the day and year in this Certificate first above written.

W. A. Correll
 Notary Public in and for Riverside County, State of California.

M.B. 4/88