

MB 4/91

N.W. COR. OF S.W. 1/4 OF SEC. 34, T.2 S., R. 5 W. S.B.M.

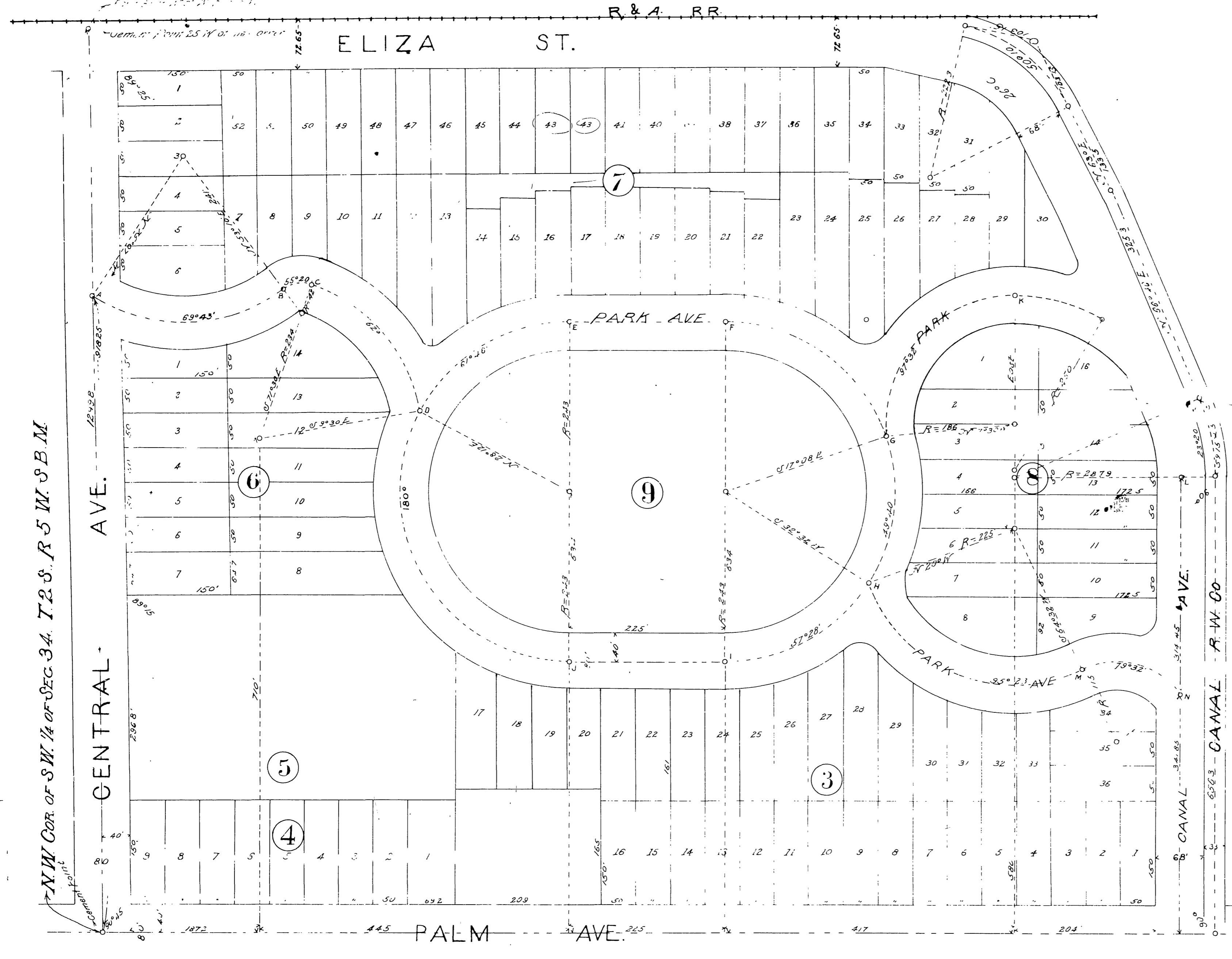

MAP OF THE TIBBET'S TRACT

Being a subdivision of a part of the West half of the S.W. section thirty four (34) Township in (2) South Range five (5) West San Bernardino Meridian
 Platted and located Pursuant to G. W. Pearson May 1903
 Scale 100 feet = 1 inch
 Cement Points 3/16" diam. by 30/16" deep set out points designated by letters on Map.

I, hereby execute on this Map of the Tibbet's Tract as subdivided in May 1903 to designate different parts of Land which it represents as divided into Lots and Streets
 Alexander W. Smith
 Executor of the Estate of Lewis Jacobs

STATE OF CALIFORNIA } S.S
 COUNTY OF RIVERSIDE }

On this 16 day of June in the year of our Lord One thousand nine hundred and three before me [Signature] a notary Public in and for said County of Riverside, residing therein, duly commissioned and sworn, personally appeared Oscar Weinberg executor of the Estate of Lewis Jacobs, personally known to me to be the person described in and whose name is subscribed to and who executed the within instrument, and acknowledged to me that he said executed the same freely and voluntarily. In witness whereof I have hereunto set my hand and Official Seal at my Office in [Signature] in the said County, the day and year in this certificate first above written.

[Signature]
 Notary Public in and for Riverside County California