

M.B. 4/94

M.B. 4/94

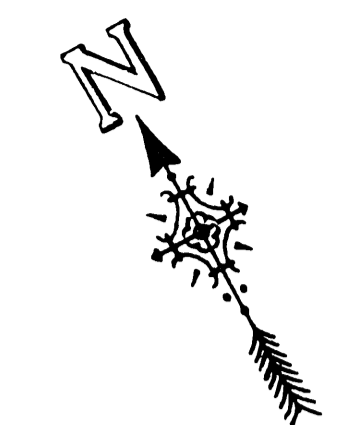

Map of the Overlook Ridge Tract

being a subdivision of Lots 1, 2, 4, 5, 6, 7 and 8 of Block 2, Block 10A, and portions of Blocks 10, and 10 B, according to Map No. 4 Fairmount Heights Tract. Also Lot No. 27 and $\frac{1}{2}$ of Street of Wrights Subdivision of Lot 22 of the Lands of the S.C.C.A. Riverside, Riverside County, California.

Surveyed by
KINGSBURY SANBORN, C.E.
October - 1903.
Scale 1 in. = 100 ft.

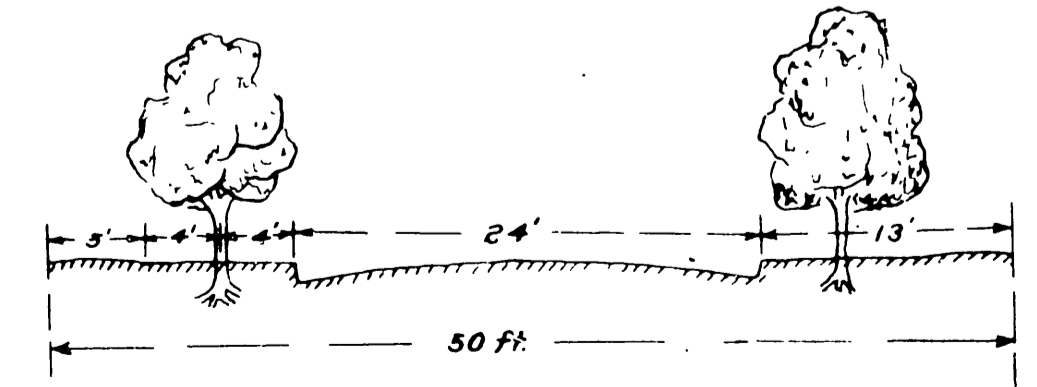
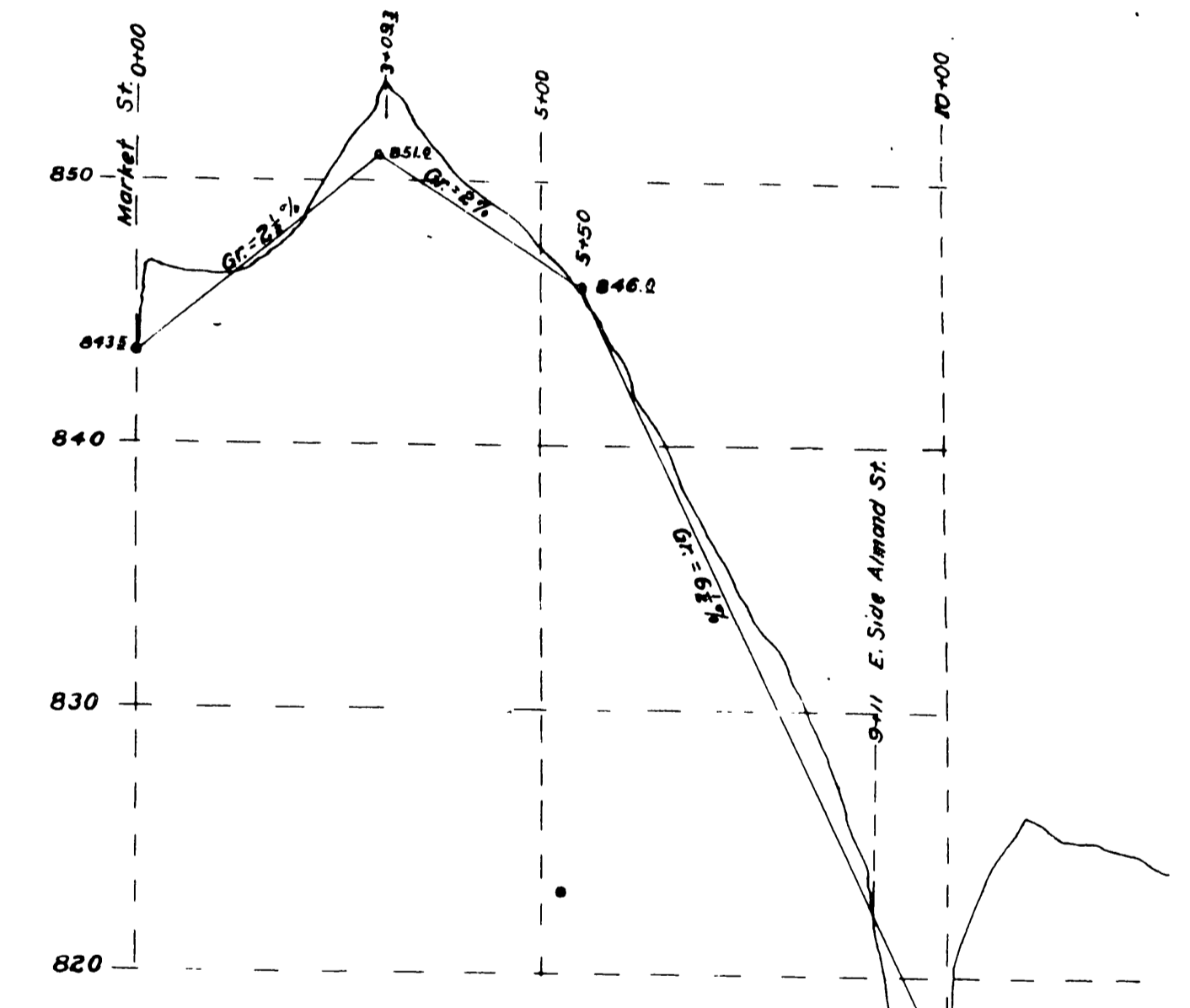

Section of Ridge Road.
Scale 10 ft = 1 inch.

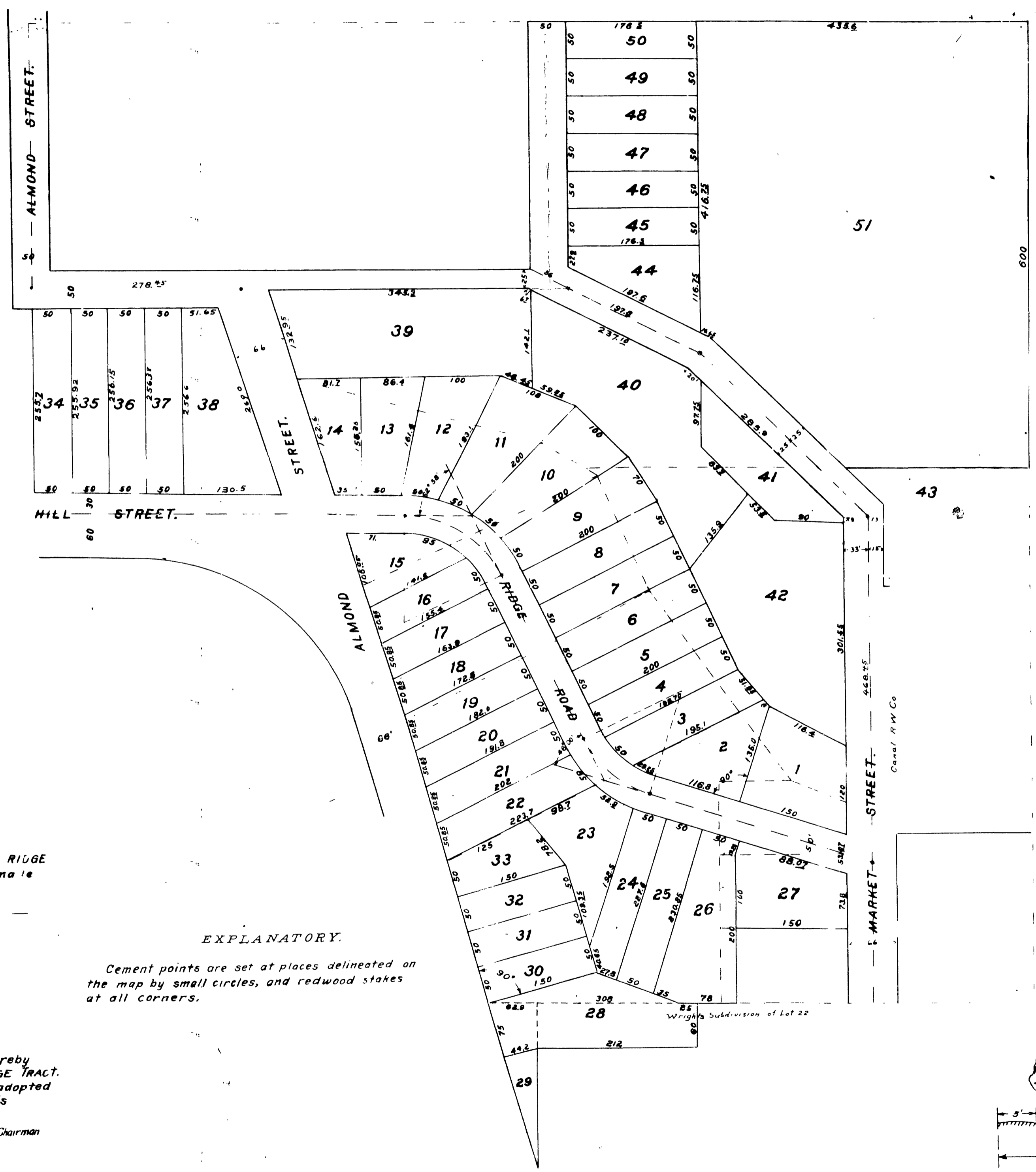

We the undersigned hereby execute and adopt this Map of the OVERLOOK RIDGE TRACT as subdivided in October, 1903 to designate the different parts of land which it represents as divided into lots and streets.

H. F. Taylor
W. P. Wilson
G. P. Hancock
John G. North

State of California, } ss.
COUNTY OF RIVERSIDE }
On this 28th day of November in the year of our Lord One Thousand Nine Hundred and Three, before me *W. A. Conell* a Notary Public in and for said County of Riverside residing therein, duly commissioned and sworn, personally appeared *W. F. TAYLOR, W. S. WILSON, C. P. HANCOCK, and JOHN G. NORTH*, personally known to me to be the persons described in, and whose names are subscribed to and who executed the within instrument, and acknowledged to me that they executed the same freely and voluntarily.

IN WITNESS WHEREOF, I have hereunto set my hand and official seal, at my office in Riverside, in the said County, the day and year in this Certificate first above written.

W. A. Conell
Notary Public in and for Riverside County, State of California.

I hereby certify that this Map of the OVERLOOK RIDGE TRACT is a correct representation of the subdivision made by me in October, 1903.

Kingsbury Sanborn

EXPLANATORY.

Cement points are set at places delineated on the map by small circles, and redwood stakes at all corners.

Resolved that the within Map be and is hereby adopted as the official Map of the OVERLOOK RIDGE TRACT. We hereby certify that the foregoing resolution was adopted by the Board of Trustees of the City of Riverside this day of December, 1903.

Chairman

City Clerk.

MB 4 / 94