

Book 1
MC 4/96

Map of S. C. EVANS Jr. SURPLUS ADDITION TO CASA BLANCA

Being a part of Lot 8, Block 65
Sayward and Evans Tract lying
between the Upper Canal of the
Riverside Water Company and
Casa Blanca, Riverside, Riverside Co., California.

Surveyed by
KINGSBURY SANBORN, C. E.
November, 1903.

Scale 1 in = 100 ft.

I hereby execute and adopt this Map
of S. C. EVANS Jr. SURPLUS ADDITION as surveyed
by Kingsbury Sanborn, C. E., in November, 1903, to des-
ignate the different parts of land which it represents
as divided into lots

S. C. Evans Jr.
Attorney in fact.

State of California,
County of Riverside } ss.

On this 12th day of March, in the year of
our Lord One Thousand Nine Hundred and Three, before
me, *Wm. H. ...*, a Notary Public in and for said
County of Riverside, residing therein, duly commissioned
and sworn, personally appeared *S. C. Evans Jr.*, known to me to
be the person described in and whose name is subscribed to
the within instrument, as the attorney in fact of
S. C. Evans Jr., and he acknowledged to me that he subscribed the name of *S. C. Evans Jr.* there-
unto as principal, and his true name as Attorney in fact.
In presence of *...* I have hereunto set my
hand and official seal of office, this day and year in
the certificate first above written.

Wm. H. ...
Notary Public in and for Riverside County, State of California.

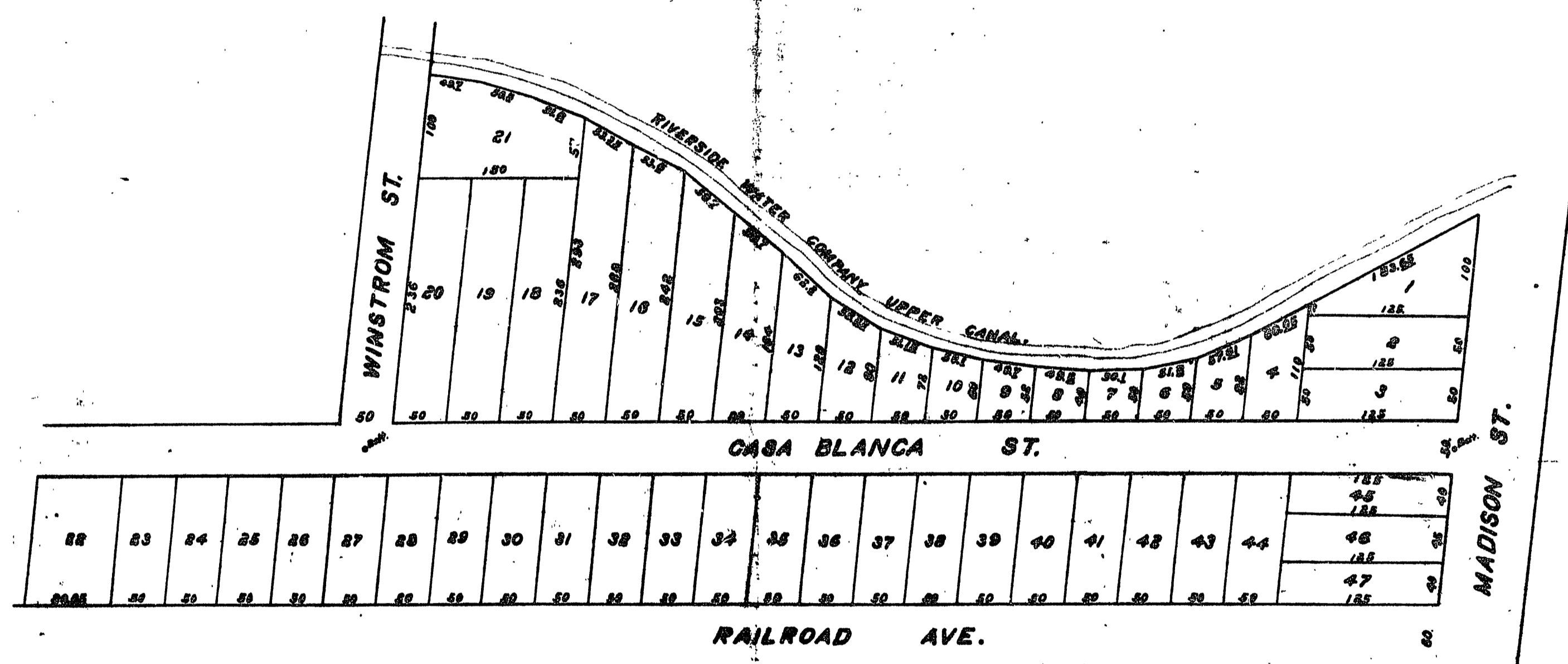

EXPLANATORY.

2x2" Reduced posts are set at all corners
and iron belts at places designated on the map.

I hereby certify that this Map of the
S. C. Evans Jr. Surplus Addition is a correct
representation of the survey made by me
in November, 1903.

Kingsbury Sanborn
Civil Engineer.

MB 4/96



Resolved, that the within Map be and is hereby
adopted as the official Map of the S. C. Evans Jr.
SURPLUS ADDITION.
That the foregoing resolution was
adopted by the Board of Trustees of the City of
Riverside this 5th day of December, 1903.

W. B. Stillman City Clerk