

Map of the Crescent Avenue Subdivision

Being a Resubdivision of Blocks 4 and 5 of the FAIRMOUNT HEIGHTS TRACT As recorded in Book 1, Page 49 in the County Recorder's Office at Riverside, Riverside County, California.

Surveyed by A. P. Campbell, C.E. July, 1903.

Scale 50 ft = 1 inch

EXPLANATORY

2"x2" Redwood stakes are set at all Lot corners, and Cement Points at places delineated on the Map by small circles, thus O

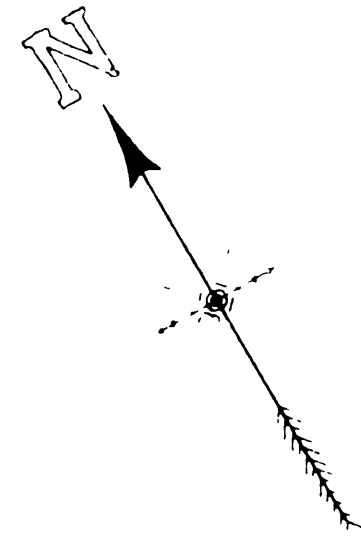

I hereby certify that this Map of the Crescent Avenue Subdivision is a correct representation of the resubdivision made by me in July, 1903

A. P. Campbell
Civil Engineer

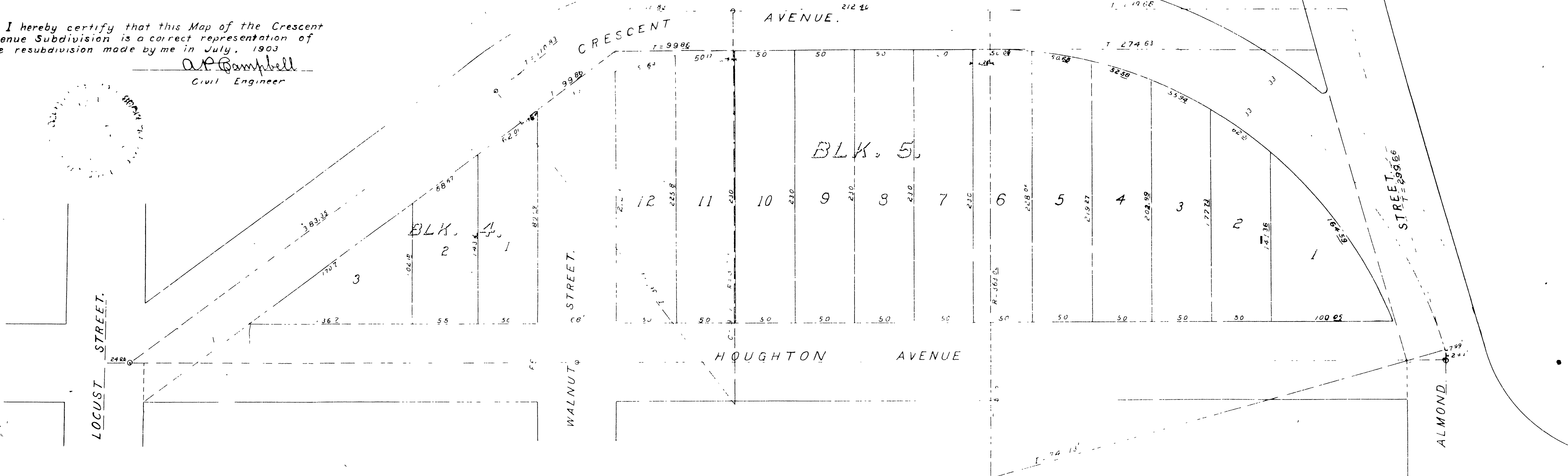

State of California) ss
County of Riverside)

On this 25th day of July in the year of our Lord One Thousand Nine Hundred and Three, before me Wm A Correll a Notary Public in and for said County of Riverside, residing therein, duly commissioned and sworn, personally appeared E D Roberts, personally known to me to be the person described in a whose name is subscribed to, and who executed the within instrument, and acknowledged to me that he executed the same freely and voluntarily

IN WITNESS WHEREOF, I have hereunto set my hand and official seal at my office in Riverside, in the said County, the day and year in this Certificate first above written

Wm A Correll
Notary Public in and for Riverside County, State of California

I hereby execute and adopt this Map of the Crescent Avenue Subdivision as surveyed by A P Campbell C.E. in July, 1903, to designate the different parts of land which it represents as shown on this and streets

Approved by the Board of Trustees of the City of Riverside, Riverside County, California
S. H. Williams
City Clerk of the City of Riverside