

Map of P. T. EVANS

RE-SUBDIVISION

of the Easterly $\frac{1}{2}$ of Blk. 4 R12.
of the City of Riverside,
Riverside Co. California.

Surveyed by
KINGSBURY SANBORN, C.E.
Scale 1 in. = 30 ft.

Filed Nov. 17 1905
City of Riverside
By J. H. Lewis
Recorder

State of California, ss.
County of Riverside, ss.
On this 17th day of November in
the year of our Lord One Thousand Nine Hun-
dred and Three, before me,
a Notary Public in and for said County of Ri-
verside, reading therein duly commissioned and
sworn, personally appeared P. T. EVANS,
personally known to me to be the person whose
name is subscribed to and who executed the with-
in instrument, and acknowledged to me that he
executed the same freely and voluntarily.

In WITNESS WHEREOF, I have hereunto set my
hand and official seal at my office in Riverside,
in the said County, the day and year in this
Certificate first above written.

Notary Public in and for Riverside County, State of California

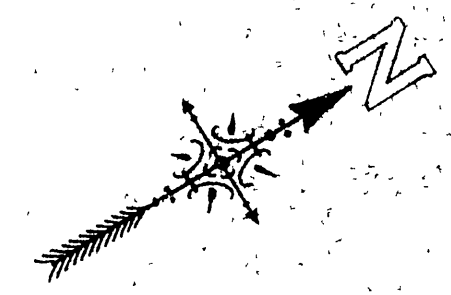
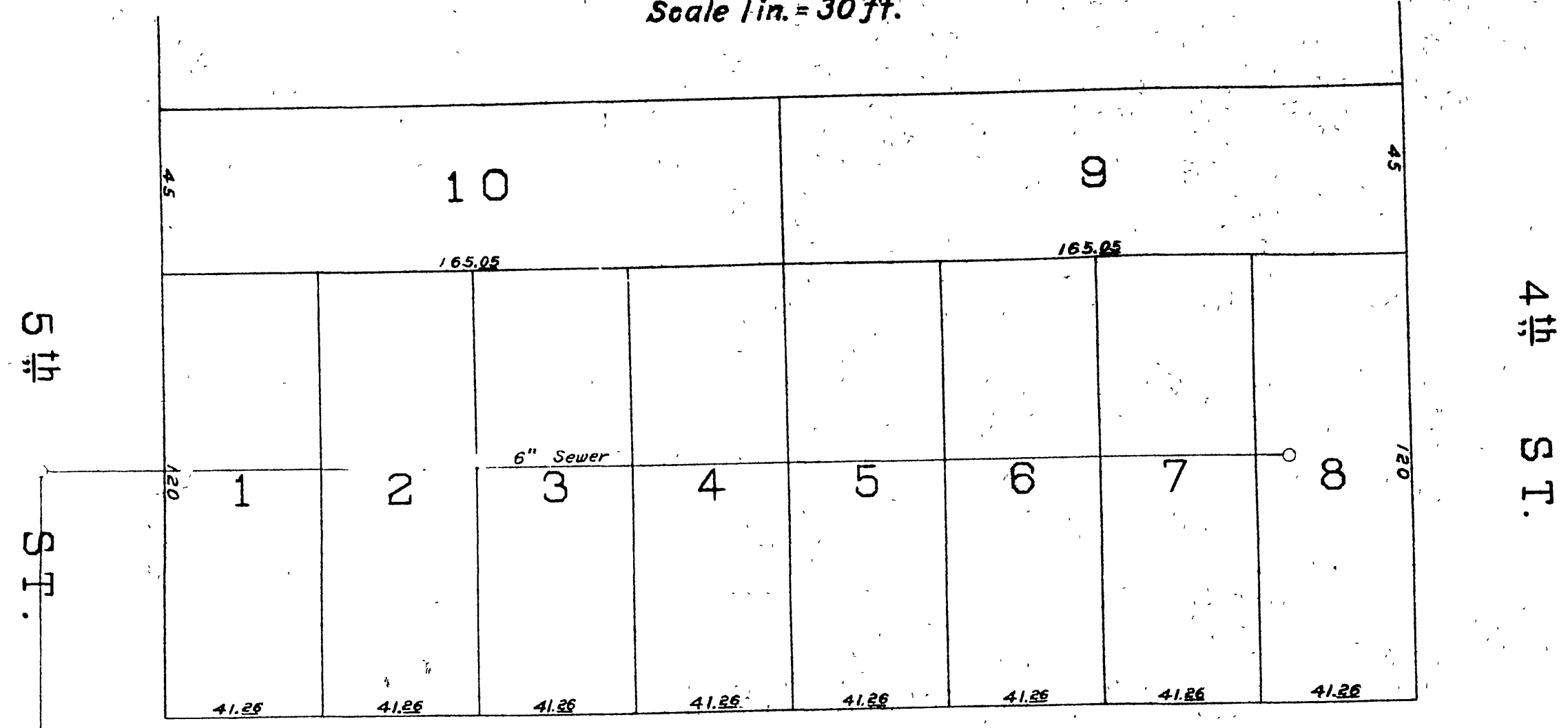

I hereby certify that this Map of
the P. T. EVANS RE-SUBDIVISION was
designed by Kingsbury Sanborn, C.E.,
and that the same is a true and correct
reproduction of the original as
submitted to me.

LOCUST ST.

EXPLANATORY

2"x2" Redwood posts are set at all corners.

W.B. 4/100

MB 4/100