

Map of Mrs. Almira L. Knapp's SUBDIVISION

of that portion of Lot 171 of the Southern California Colony Association Lands lying between the Westerly line of the S.P.L.A. & S.L. RR and the Easterly Line of the Right of Way of the Upper Canal of the Riverside Water Company
Riverside, Riverside County, California
Surveyed by KINGSBURY SANBORN C.E. December 1903
Scale 1 in = 30 ft

I hereby execute and adopt this Map of Mrs. Almira L. Knapp's Subdivision, as surveyed by Kingsbury Sanborn, C.E. in December, 1903 to designate the different parts of land which it represents as divided into lots

State of California, } ss
County of Riverside }
On this 31st day of December in the year of our Lord One Thousand Nine Hundred and Three before me, Howard Richmond Miller, a Notary Public in and for said County of Riverside, residing therein, duly commissioned and sworn, personally appeared Almira L. Knapp personally known to me to be the person whose name is subscribed to, and who executed the within instrument, and acknowledged to me that she executed the same freely and voluntarily.
IN WITNESS WHEREOF, I have hereunto set my hand and official seal at my office in Riverside, in the said County, the day and year in this Certificate first above written.
Howard Richmond Miller
Notary Public in and for Riverside County,
State of California

I hereby certify that this Map of Mrs. Almira L. Knapp's Subdivision is a correct representation of the survey made by me in December, 1903.
Howard Richmond Miller
Citizen Engineer

Resolved, that the within Map be and is hereby accepted as the Official Map of Mrs. Almira L. Knapp's Subdivision
We hereby certify that the foregoing Resolution was adopted by the Board of Trustees of the City of Riverside this 5th day of January, 1904.

Chairman

City Clerk

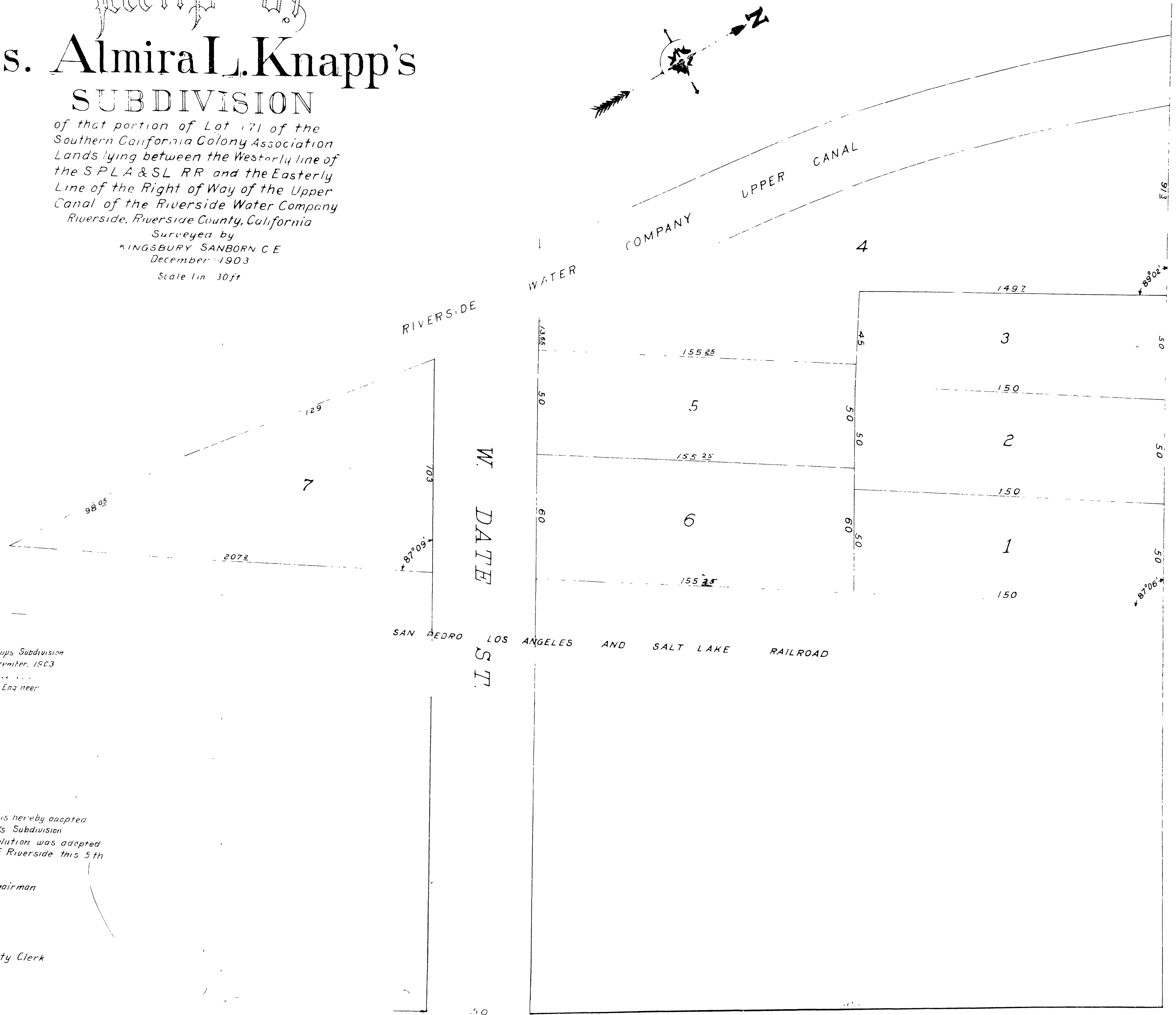

PACHAPPA AVE.