

# Map of the BELLA VISTA PLAT.

Being a Resubdivision of  
Block 21, Santa Fe Tract  
Riverside Co., California.

Surveyed by  
KINGSBURY SANBORN, C. E.  
October, 1903.  
Scale 1 in. = 50 ft.

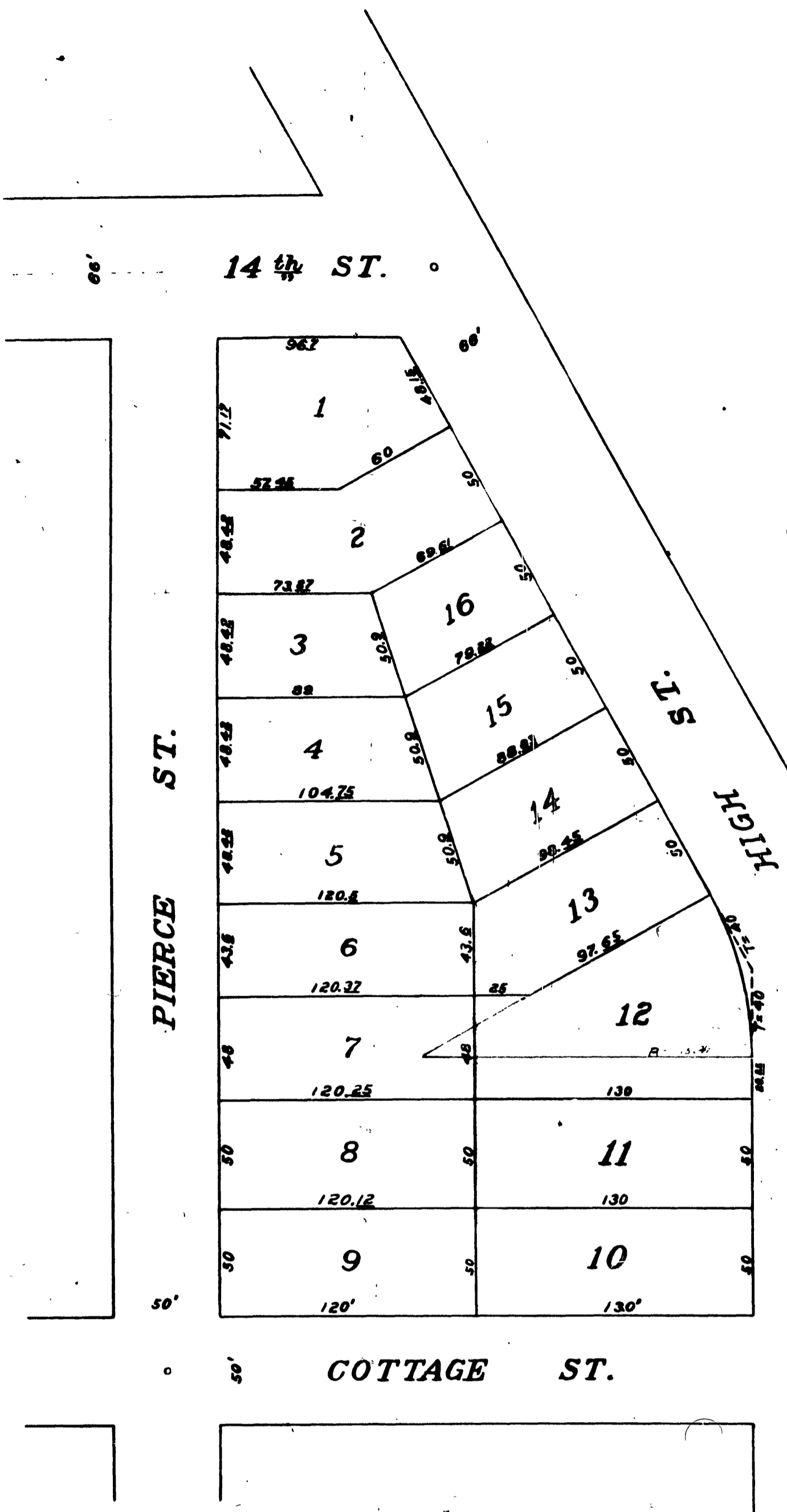

### EXPLANATORY

2"x3" Redwood posts are set at all corners and cement points and 3/4" iron pipe at places delineated on the map by small circles, thus o.

Accepted by the Board of Trustees  
of the City of Riverside, Riverside County, California.

Attest C. R. Gibbons  
City Clerk of the City of Riverside.

State of California, } s.s.  
County of Riverside, }  
On this 31<sup>st</sup> day of October in the year  
of our Lord One Thousand Nine Hundred and Three  
before me, Malachi Maynard, a Notary Public in  
and for said County of Riverside, residing therein,  
duly commissioned and sworn, personally appeared  
MARY A. SANBORN personally known to me to be the  
person whose name is subscribed to, and who executed  
the within instrument, and acknowledged to me that  
she executed the same freely and voluntarily.  
IN WITNESS WHEREOF, I have hereunto set my hand  
and official seal at my office in Riverside, in the  
said County, the day and year in this Certificate  
first above written.

Malachi Maynard  
Notary Public in and for Riverside Co. State of California.

I hereby execute and adopt this Map of the  
BELLA VISTA PLAT as surveyed by Kingsbury Sanborn, C.E.  
in October, 1903, to designate the different parts of  
land which it represents as divided into lots.

Kingsbury Sanborn

I hereby certify that this Map of the  
BELLA VISTA PLAT is a correct representation of  
the survey made by me in October, 1903.

Kingsbury Sanborn  
Civil Engineer.