

PLAT
OF THE
SUBDIVISION OF
BLOCK 2 RANGE 4
RIVERSIDE
CALIF.

Surveyed by Geo. M. Pearson

June 1903

SCALE 50 FT = 1 INCH

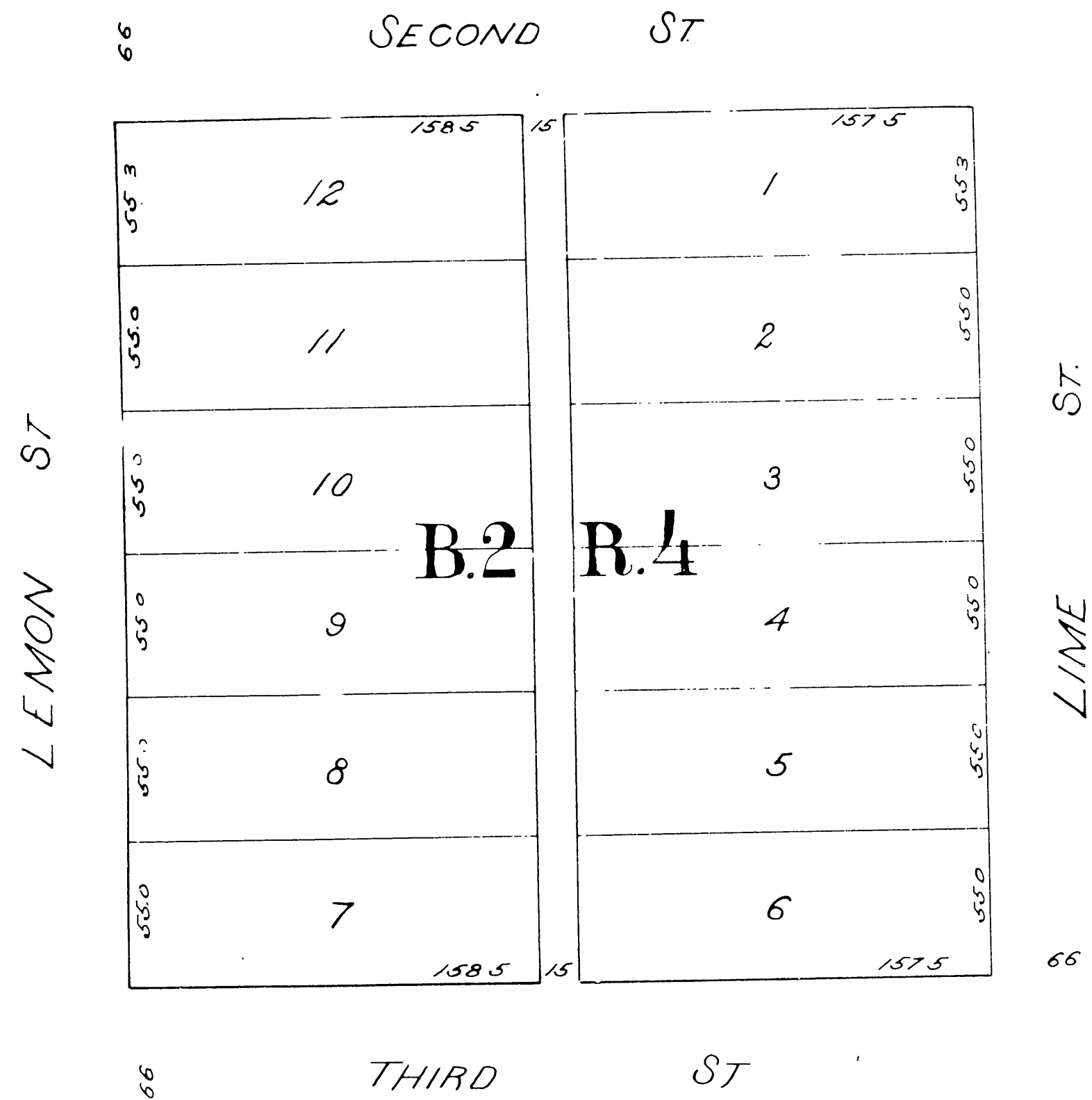
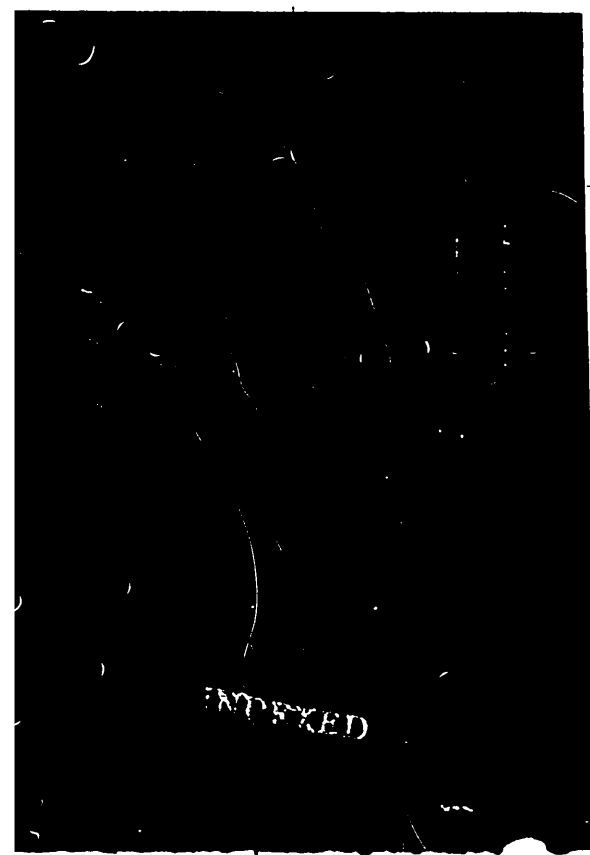

I, the undersigned hereby execute and adopt this map of the subdivision of Block 2, Range 4, Riverside, Calif. as surveyed by Geo. M. Pearson, June 1903, to designate the different parts thereof which it represents.

[Signature]

STATE OF PENNSYLVANIA
COUNTY OF *[Blank]*

On this *[Blank]* day of *[Blank]* in the year of our Lord Nineteen hundred and *[Blank]* before me, *[Signature]*, a Notary Public in and for the County of *[Blank]*, residing in my official capacity, and sworn personally to appear before me, F. T. Redman, personally known to me, and who is the owner of the above described premises, in and whose name is subscribed to and who has acknowledged to me that he executed the same instrument free and voluntarily.

IN WITNESS WHEREOF I have hereunto set my hand and Official Seal at my Office in the said County, the day and year in this certificate first above written.

[Signature]

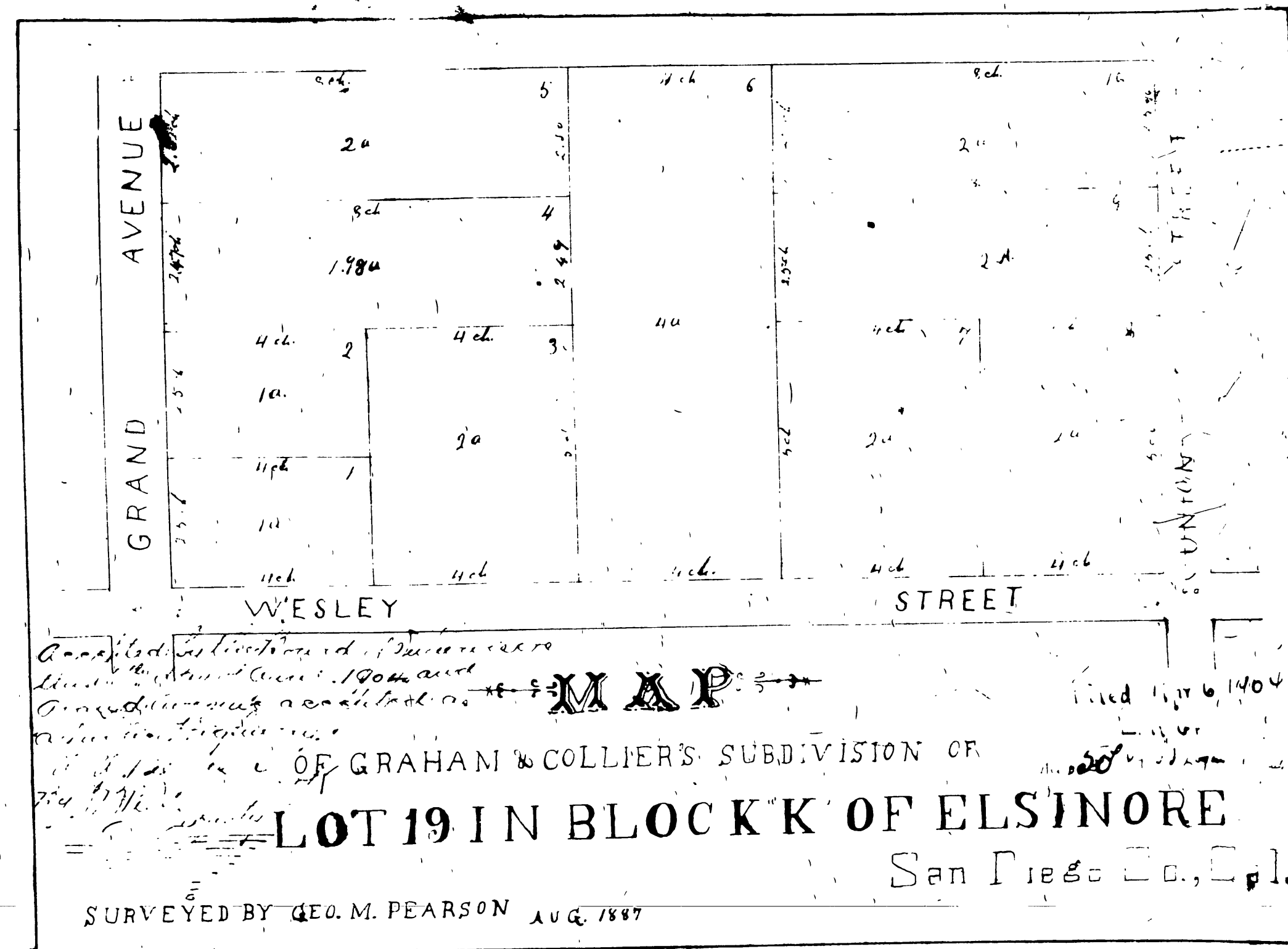

Approved by the Board of Supervisors of San Diego County, California, on the 19th day of August, 1904, and recorded in the office of the County Clerk of said County, California, on the 20th day of August, 1904.

Filed for Record June 6, 1904

OF GRAHAM & COLLIER'S SUBDIVISION OF

LOT 19 IN BLOCK K OF ELSINORE

San Diego Co., Cal.

SURVEYED BY GEO. M. PEARSON AUG. 1887

M.B. 5/107

M.B. 5/10