

# MAP SHOWING BOUNDARY LINE BETWEEN THE LANDS OF THE RIVERSIDE LAND AND IRRIGATING COMPANY AND THOSE OF LELAND RANDALL

SURVEYED BY *KINGSBURY SANBORN, C.E.*

Scale: 1 inch = 100 feet.

JANUARY, 1905

NOTE: - Lots 17, 18, and 18B, being of the Lands of the Southern California Colony Association according to a plat of record in the County Recorders Office of San-Bernardino County, California. The line shaded red is the boundary line between the Riverside Land and Irrigating Company Lands and the property of Leland Randall.

We hereby accept this Map as correctly showing the Boundary Line between the lands of the Riverside Land and Irrigating Company and those of Leland Randall as agreed upon by both of said parties January 20, 1905, and surveyed on said date by Kingsbury Sanborn, C.E.

Riverside Land and Irrigating Company

By *S. C. Evans Jr.* - President

By *Leland Randall* Secretary

*Leland Randall*

STATE OF CALIFORNIA, } S.S.  
COUNTY OF RIVERSIDE, }

On this 2<sup>nd</sup> day of February in the year of our Lord One Thousand Nine Hundred and Five, before me, Wm A. Correll, a Notary Public in and for said County of Riverside, residing therein, duly commissioned and sworn, personally appeared Leland Randall personally known to me to be the person described in, and whose name is subscribed to and who executed the within instrument, and acknowledged to me that he executed the same freely and voluntarily.

In Witness Whereof I have hereunto set my hand and official seal at my office in Riverside, in the said County, the day and year in this Certificate first above written.

*Wm A. Correll*

Notary Public in and for Riverside County, State of California.

STATE OF CALIFORNIA, } S.S.  
COUNTY OF RIVERSIDE, }

On this 1<sup>st</sup> day of February in the year of our Lord One Thousand Nine Hundred and Five before me, Wm A. Correll, a Notary Public in and for said County and State, residing therein, duly commissioned and sworn, personally appeared S. C. Evans Jr. and P. T. Evans

personally known to me to be the President and Secretary of the Corporation described in, and who executed the within and annexed instrument, and acknowledged to me that such Corporation executed the same.

In Witness Whereof, I have hereunto set my hand and affixed my official seal, the day and year in this Certificate first above written.

*Wm A. Correll*

Notary Public in and for Riverside County, State of California.

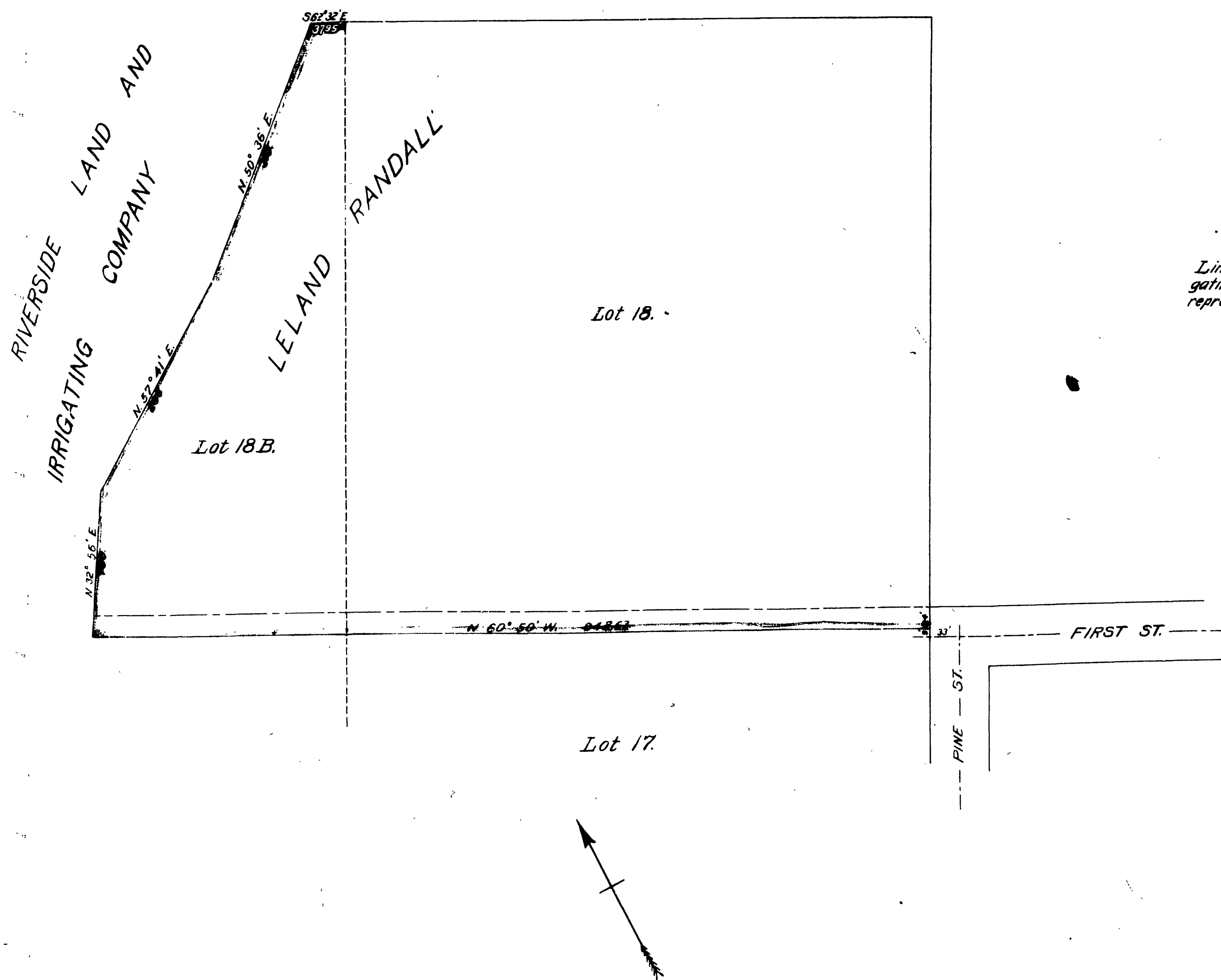

I hereby certify that this Map Showing Boundary Line Between the Lands of the Riverside Land and Irrigating Company and those of Leland Randall is a correct representation of the survey made by me in January, 1905.

*Kingsbury Sanborn*  
Civil Engineer.