

# MAP OF EL TOVAR TRACT

BEING A RESUBDIVISION OF BLOCK 7 RANGE 11 OF THE  
CITY OF RIVERSIDE, RIVERSIDE COUNTY, CALIFORNIA.

SURVEYED BY KINGSBURY SANBORN, C.E.  
FEBRUARY, 1905. SCALE 40 FEET = 1 INCH.

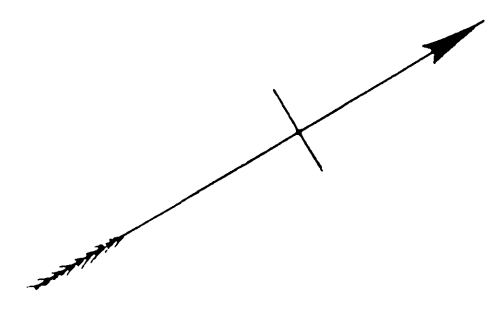

I hereby certify that this Map of El Tovar Tract is a correct representation of the survey made by me in February, 1905.  
Kingsbury Sanborn  
Civil Engineer.

I hereby execute and adopt this Map of EL TOVAR TRACT as surveyed by Kingsbury Sanborn C.E. in February, 1905, to designate the different parts of land which it represents as divided into lots and alley.  
M.H. Plisted

OF CALIFORNIA,  
COUNTY OF RIVERSIDE,  
On this 9th day of February in the year of our Lord One Thousand Nine Hundred and Five, before me, — Wm A Corryll, — a Notary Public in and for said County of Riverside, residing therein, duly commissioned and sworn, personally appeared — M. H. Plisted — personally known to me to be the person described in, and whose name is subscribed to and who executed the within instrument, and acknowledged to me that he executed the same freely and voluntarily.  
In WITNESS WHEREOF, I have hereunto set my hand and official seal, at my office in Riverside, in the said County, the day and year in this Certificate first above written.  
M. Corryll  
Notary Public in and for Riverside County,  
State of California.

RESOLVED:  
That the within Map be and is hereby adopted as the Official Map of EL TOVAR TRACT  
I hereby certify that the foregoing resolution was adopted by the Board of Trustees of the City of Riverside  
Attest C. R. Stuber  
City Clerk.

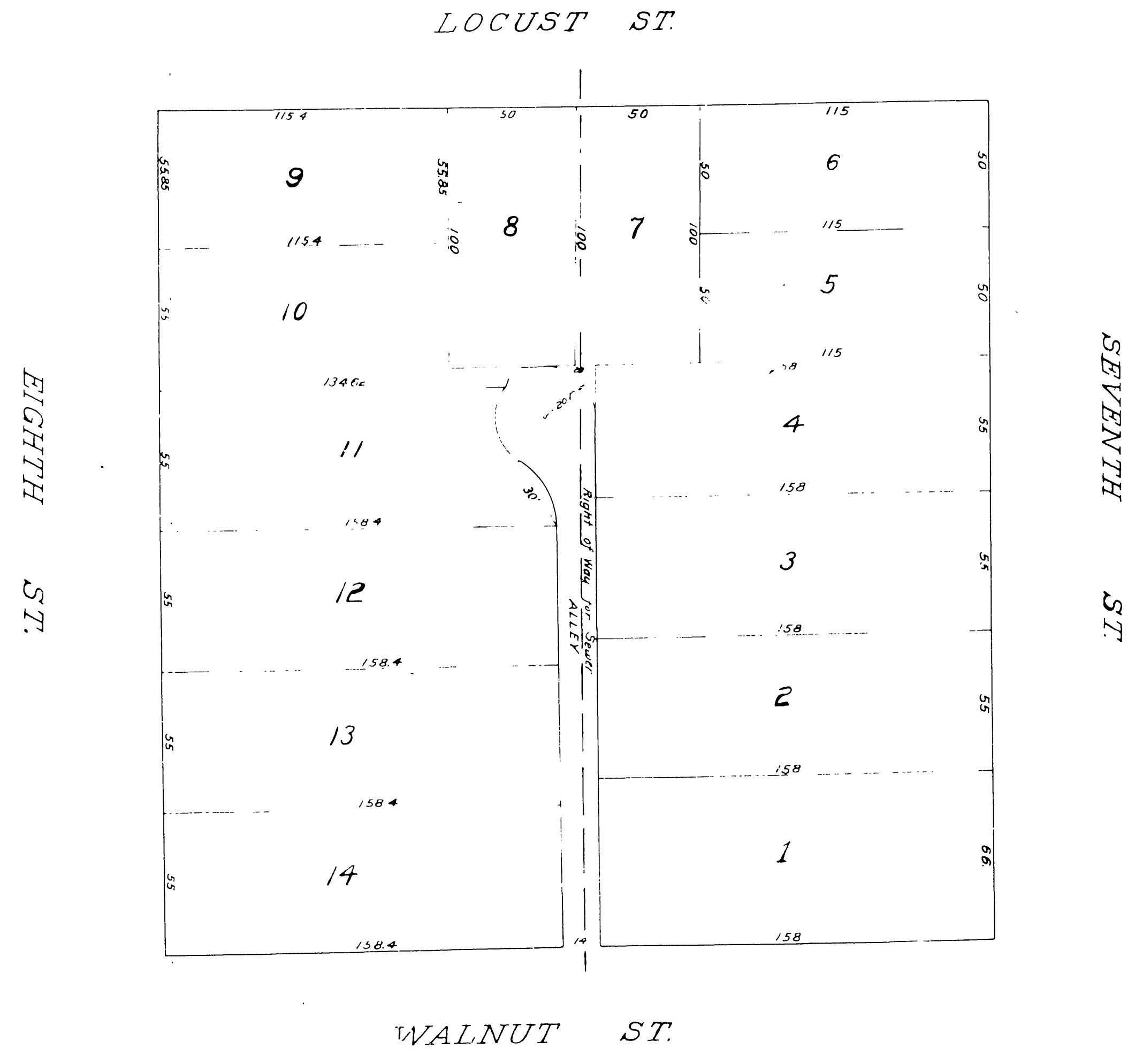

MB 5 / 120

M.B. 5/120

MB 5/120