

MAP OF THE LEWIS VILLA TRACT

A RESUBDIVISION OF BLOCK 5
OF THE
CRESCENT AVENUE SUBDIVISION

As recorded in Book 4, Page 99
in the County Recorder's Office at
Riverside, Riverside County California

Surveyed by
Arthur B. White C.E.
February 1905.

Scale 50 Ft = 1 Inch

FILED
1905
I. S. LOGAN, Recorder,
By _____ Deputy

M.B. 5/122

Know all men by these presents that I hereby execute and adopt
this Map of The Lewis Villa Tract of Riverside, California Subdivided
as shown on said Map; and I do hereby dedicate the streets
and alleys to the public and for the public use forever.

State of California } ss.
County of San Bernardino

On this _____ day of February 1905 before me
a notary Public in and for said County of
San Bernardino residing therein duly commissioned and sworn
personally appeared E.D. Roberts known to me to be the person
whose name is subscribed to, and who executed the within
instrument, and acknowledged to me that he executed the same
freely and voluntarily.

In witness whereof I hereunto set my hand and
Official Seal the day and year first above written.

Notary Public in and for San Bernardino County

I hereby certify that this Map of the Lewis
Villa Tract is a true and correct repre-
sentation of the Survey made by me
during February 1905

Resolved that the within Map be and hereby
is adopted as the Official Map of The
Lewis Villa Tract.

I hereby certify that the foregoing
resolution was adopted by the Board of
Trustees of the City of Riverside

Attest _____ to Clerk

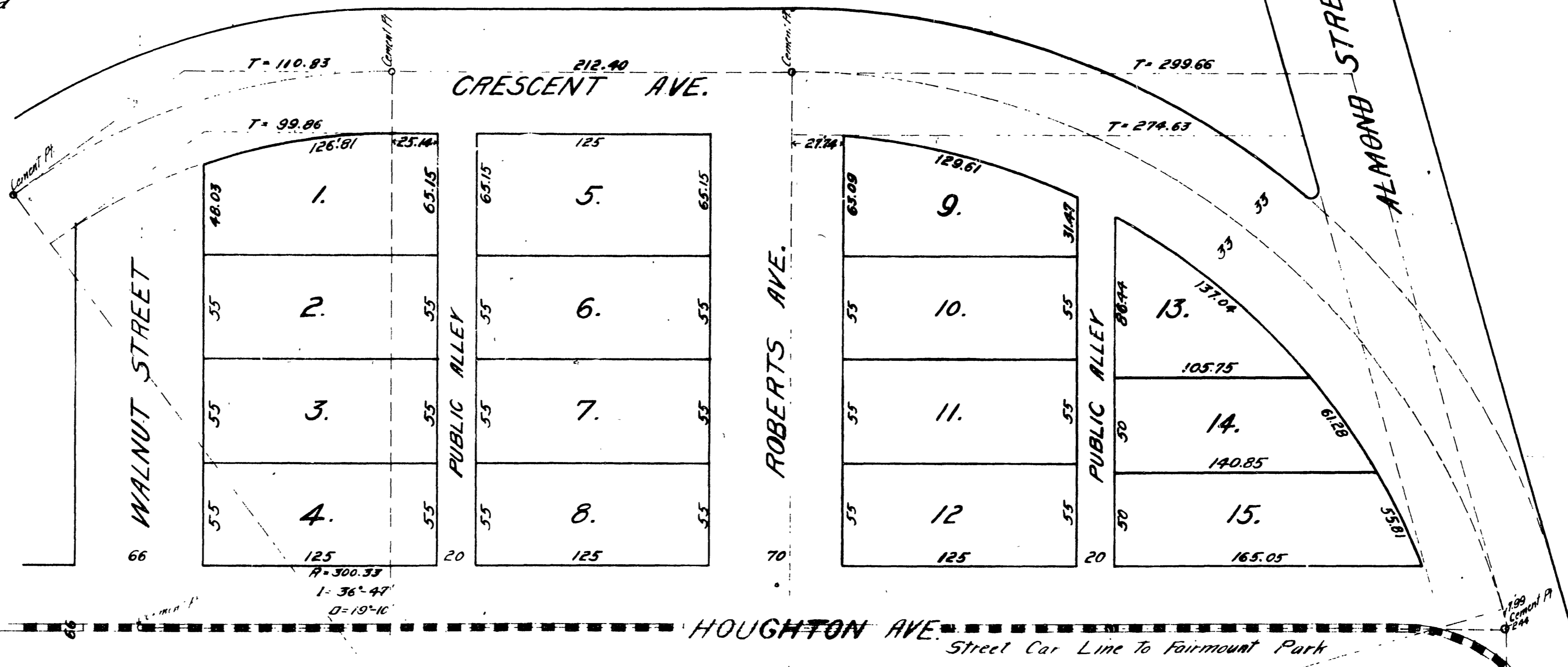

MB 5 / 122

Book 1

MB5/122