

MAP OF A PORTION OF OLIVEWOOD CEMETERY.

SHOWING PLAT O

A SUBDIVISION OF A PORTION OF THE N $\frac{1}{2}$ of the S.W. $\frac{1}{4}$ of Sec. 35 T.2 S. R.5 W. S.B.M.
 JANUARY, 1905. Scale 20 ft. = 1 Inch.

Note: Point A is 682.1 feet East and 374.6 feet South of the North-West corner of the South-west Quarter of Section 35 T.2 S. R.5 W. S.B.M.

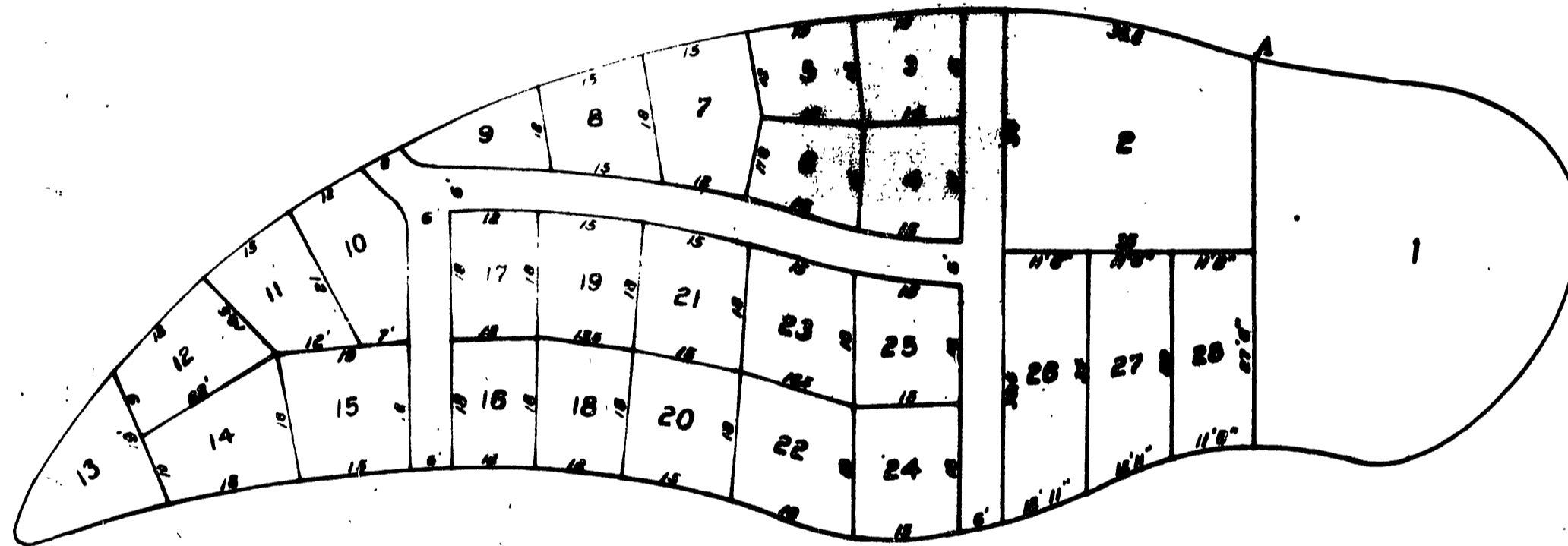

Plat O is shown from the original map of Olivehood Cemetery as designed by J.W. Johnson C.E. and no corner claims of any of the above lots are established on the ground.

Wm. Johnson
 Civil Engineer

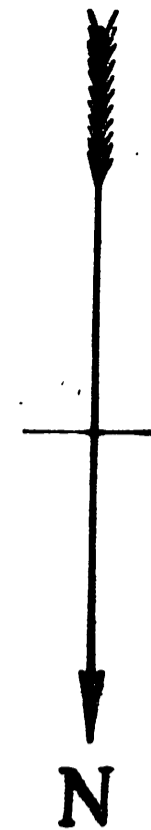

We *P. D. Cover* and *A. J. Tinsford* of the City of Riverside, County of Riverside, State of California, as two of the Trustees named in a certain Deed of Trust recorded in the office of the County Recorder of San Bernardino County, State of California, in Book 81 of Deeds at page 165 hereby execute and adopt this Map of a Portion of Olivehood Cemetery Showing Plat O as plotted by *Wm. Johnson* Sanborn, C.E. in January, 1905 to designate the different parts of land which it represents as divided into lots and blocks.

P. D. Cover
A. J. Tinsford
 Trustees of Olivehood Cemetery.

STATE OF CALIFORNIA,) ss.
 County of Riverside.

On this 31st day of January in the year of our Lord One Thousand Nine Hundred and Five, before me, *Wm. A. Carroll*, a Notary Public in and for said County and State, residing therein, duly commissioned and sworn, personally appeared *P. D. Cover* and *A. J. Tinsford* Trustees known to me to be the persons described in, whom names are subscribed to, and who executed the within instrument, and they acknowledged to me that they executed the same as Trustees of the Olivehood Cemetery of Riverside, California. In Witness Whereof, I have hereunto set my hand and affixed my official seal, this day and year in this Certificate first above written.

W. A. Carroll
 Notary Public in and for Riverside County, State of California

M.B.5/124

M.B. 5/124

Book 1