

MB 5/133

Book 1

MB 5/133

13

13e

APPROVED by the
BOARD OF TRUSTEES
CITY OF RIVERSIDE

Attest E. R. Dickinson
City Clerk
28th August 1905
J. M. Wright, Jr.
made 1. 1903
Riverside, Cal.

Map
Subdivision of Portion of
Blocks C & D Arlington Heights
City of Riverside
Scale 200 Feet = 1 Inch

THE RIVERSIDE TRUST COMPANY, LTD.
By W. Grant Fraser, ITS ATTORNEY IN FACT
HEREBY EXECUTES AND ADOPTS THIS MAP AS A MAP OF THE SUBDIVISION
OF PORTION BLOCKS C & D, ARLINGTON HEIGHTS, CITY OF RIVERSIDE,
COUNTY OF RIVERSIDE, STATE OF CALIFORNIA, AS SURVEYED BY
J. M. MYLNE, C. E., MARCH 1st, 1903, TO DESIGNATE THE
DIFFERENT PARTS OF LAND WHICH IT REPRESENTS AS DIVIDED INTO
LOTS AND STREETS.

By The Riverside Trust Company LIMITED
W. Grant Fraser
ITS ATTORNEY IN FACT.

Witnessed and countersigned by
Charles Henry Wimpres
Accountant of the said THE RIVERSIDE
TRUST COMPANY, Limited, at Riverside,
California.

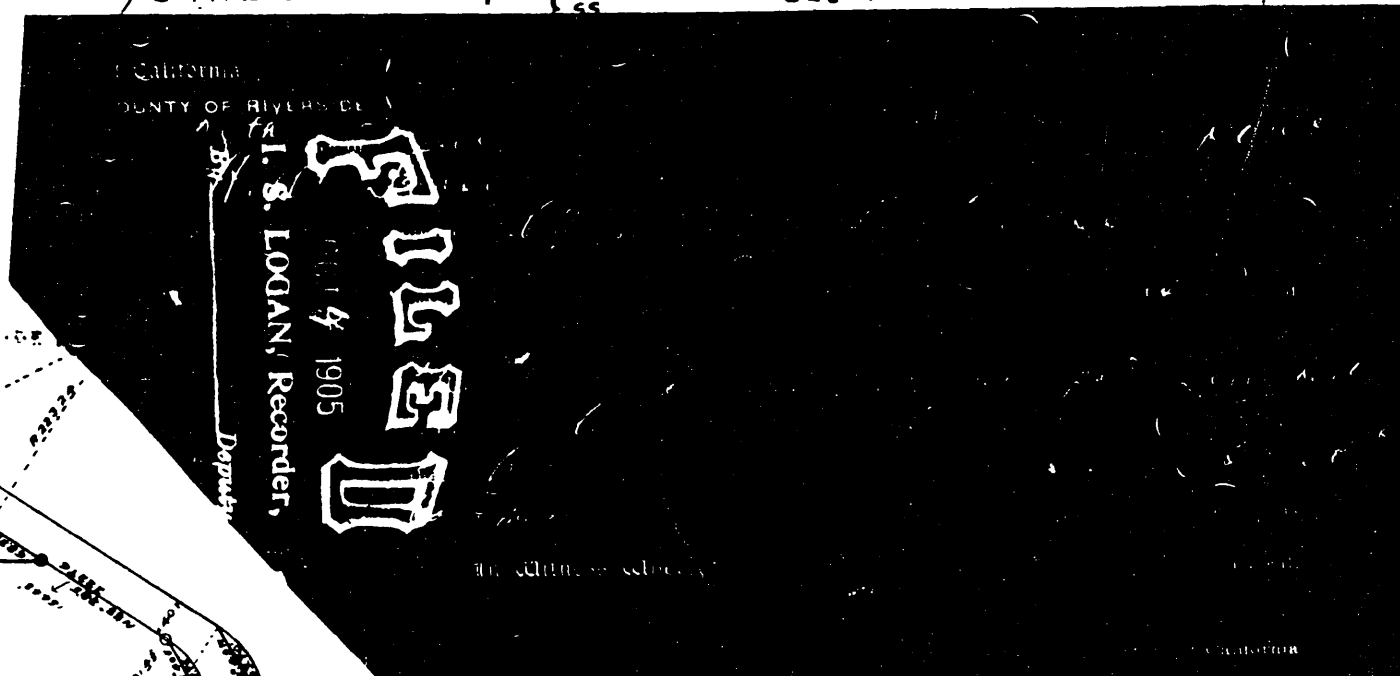
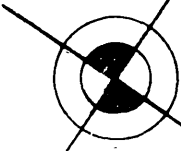

I hereby certify that this Map is a correct
representation of a portion of Blocks C and D
Arlington Heights as SUBDIVIDED AND AS
Surveyed by me.

J. M. Wright, Jr.

STATE OF CALIFORNIA } ss.
COUNTY OF RIVERSIDE }
ON THIS 28TH DAY OF JULY, 1905, BEFORE
ME H. M. FRASER, A NOTARY PUBLIC IN AND FOR
SAID COUNTY OF RIVERSIDE, DULY COMMISSIONED
AND SWORN, AND THEREIN RESIDING, PERSONALLY
APPEARED CHARLES HENRY WIMPRES, KNOWN TO ME
TO BE THE PERSON WHOSE NAME IS SUBSCRIBED
TO THE WITHIN INSTRUMENT AS WITNESSING AND
COUNTERSIGNING THE SAME AND ALSO KNOWN TO
ME TO BE THE ACCOUNTANT OF THE RIVERSIDE
TRUST COMPANY, LIMITED, (A CORPORATION)
AT RIVERSIDE, CALIFORNIA, AND HE DULY ACKNOWLEDGED
TO ME THAT HE WITNESSED AND COUNTERSIGNED THE
SAID WITHIN INSTRUMENT AS SUCH ACCOUNTANT.
IN WITNESS WHEREOF, I HAVE HEREUNTO SET
MY HAND AND AFFIXED MY OFFICIAL SEAL AT SAID
RIVERSIDE COUNTY, THE DAY AND YEAR IN THIS
CERTIFICATE FIRST ABOVE WRITTEN.

H. M. Fraser
NOTARY PUBLIC IN AND FOR THE COUNTY OF
RIVERSIDE, STATE OF CALIFORNIA.

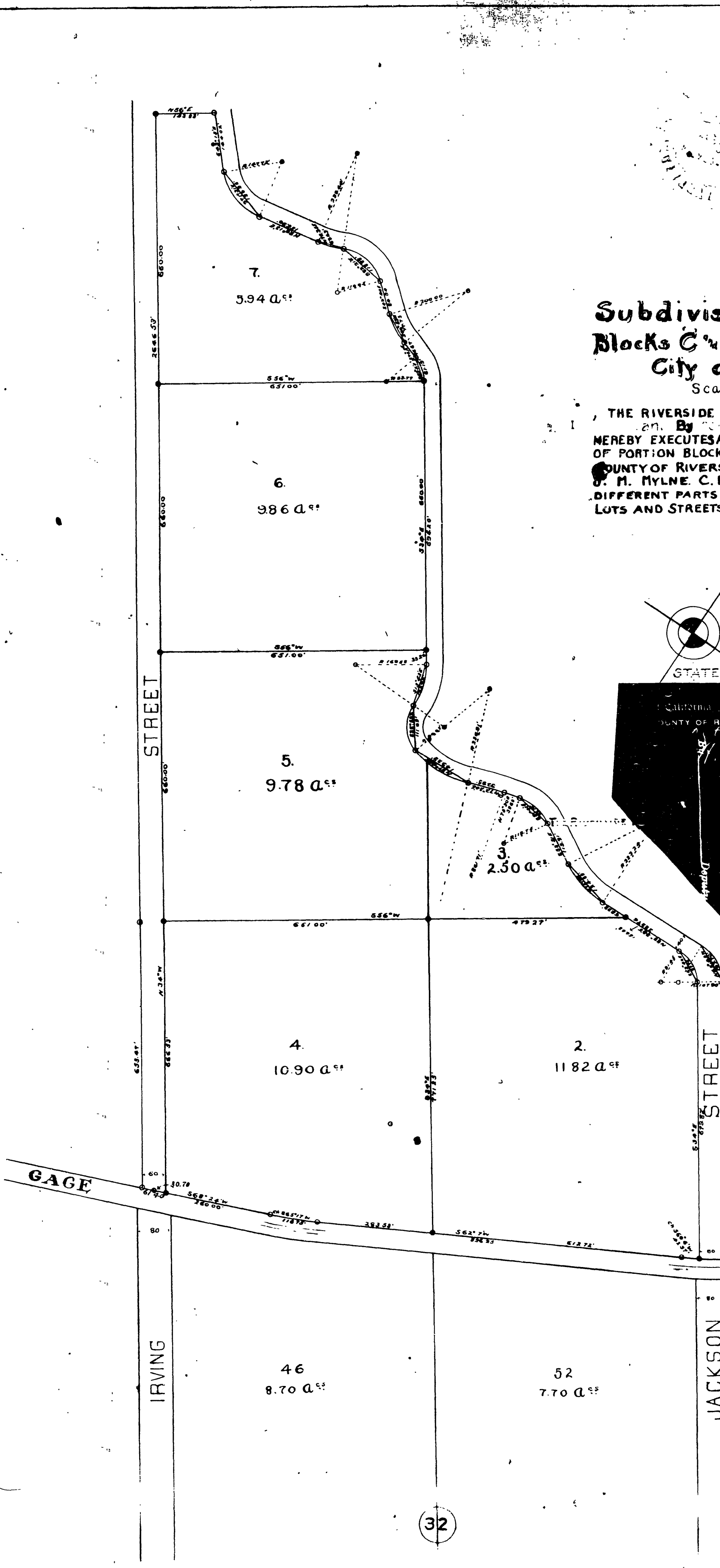

32

M.B. 5/133

Book 1