

# MAP OF THE MAGNOLIA TRACT. ARLINGTON, CALIFORNIA

Being a Resubdivision of Lots 13-14-15-16-17-18-31-39 and all that portion of Lots 19 and 32 West of the East line of Lot 39 extended southerly to Magnolia Avenue and including that part of Hays and Miller Streets between said Lots - All in Block 12 as shown upon a certain Map entitled Map of the Village of Arlington of record in the Office of the County Recorder of San Bernardino County, California, in Book 1 of Maps at page 62 thereof.

As Surveyed By  
**KINGSBURY SANBORN, C. E.**  
Nov. 1905.

Scale 1 Inch = 100 FEET.

Filed Jan 27 1906  
D. D. Logan  
Recorder

I hereby certify that this Map of the MAGNOLIA TRACT is a correct representation of the survey made by me in November, 1905.  
Kingsbury Sanborn  
Civil Engineer.

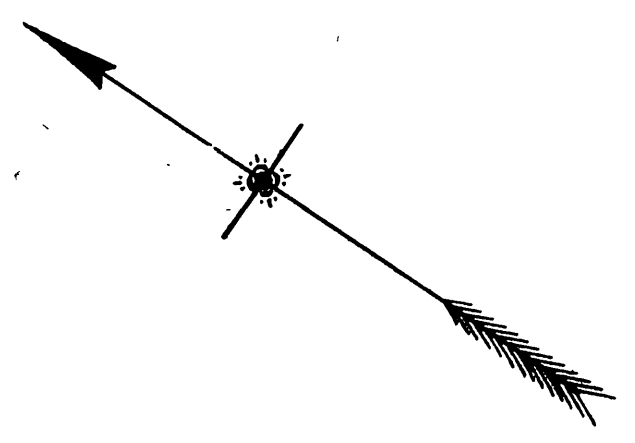

I hereby execute and adopt this Map of the MAGNOLIA TRACT as surveyed by Kingsbury Sanborn, C.E. in November, 1905 to designate the different parts of land which it represents as divided into streets, blocks and lots.  
W. B. Clancy

STATE OF CALIFORNIA, )  
COUNTY OF RIVERSIDE, ) S.S.  
On this 21st day of November in the year of our Lord One Thousand Nine Hundred and Five, before me, C. L. McFarland, a Notary Public in and for said County of Riverside, residing therein, duly commissioned and sworn, personally appeared W. B. Clancy, personally known to me to be the person described in and whose name is subscribed to and who executed the within instrument and acknowledged to me that he executed the same freely and voluntarily.  
In Witness Whereof, I have hereunto set my hand and official seal at my office in Riverside in the said County the day and year in this Certificate first above written.  
C. L. McFarland  
Notary Public in and for Riverside County, State of California.

RESOLVED:— That the within MAP be and is hereby adopted as the OFFICIAL MAP of the MAGNOLIA TRACT.  
I hereby certify that the foregoing resolution was adopted by the Board of Trustees of the City of Riverside, this 9th day of January 1906.  
C. J. Stibben  
City Clerk.

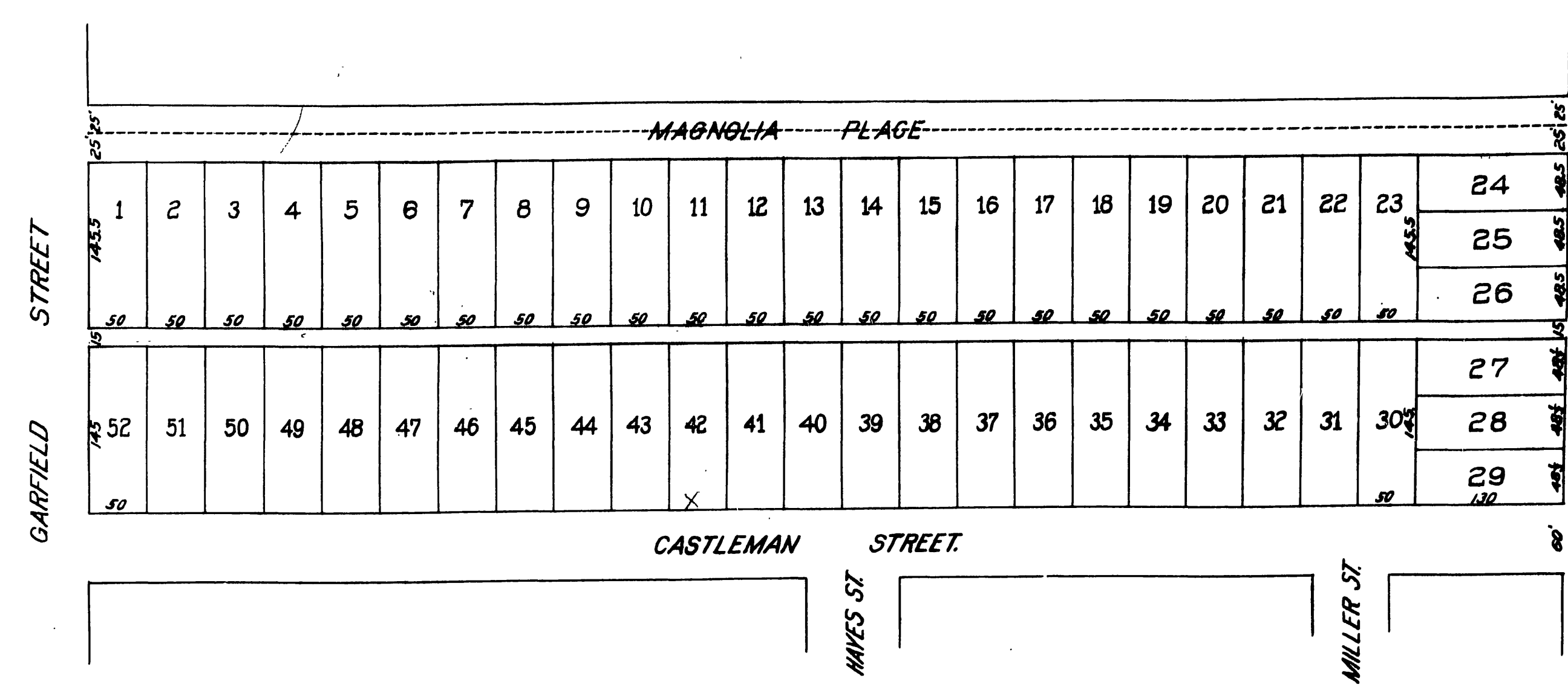

\*136  
Maps

Book 1 2E

MB 5/136