

MAP OF FILES SUBDIVISION NO. 2.

BEING A SUBDIVISION OF THE SOUTH HALF OF LOT 43
AND THE EASTERLY 1.75 ACRES OF THE SOUTH HALF
OF LOT 44 OF THE LANDS OF THE SOUTHERN
CALIFORNIA COLONY ASSOCIATION
RIVERSIDE, RIVERSIDE COUNTY, CALIFORNIA.

Surveyed by
KINGSBURY SANBORN, C. E.
APRIL 1905. Scale 1 inch = 60 feet.

I hereby certify that this Map of Files Subdivision No. 2 is a correct representation of the survey made by me in November, 1905.

Kingsbury Sanborn
Civil Engineer.

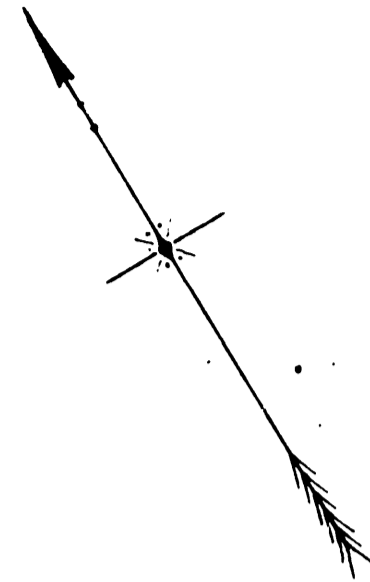

I hereby execute and adopt this Map of Files Subdivision No. 2 as surveyed by Kingsbury Sanborn, C.E. in November, 1905 to designate the different parts of land which it represents as divided into blocks, lots and alleys.

Kenneth F. Hendry

STATE OF CALIFORNIA }
COUNTY OF RIVERSIDE } SS

On this 13 day of November in the year of our Lord One Thousand Nine Hundred and Five, before me, Malachi Maynard a Notary Public in and for said County of Riverside, residing therein, duly commissioned and sworn, personally appeared Kenneth F. Hendry personally known to me to be the person described in and whose name is subscribed to and who executed the within instrument and acknowledged to me that she executed the same freely and voluntarily.

IN WITNESS WHEREOF I have hereunto set my hand and official seal at my office in Riverside in the said County the day and year in this Certificate first above written.

Malachi Maynard
Notary Public in and for Riverside County,
State of California.

RESOLVED:— That the within MAP be and is hereby adopted as the Official Map of Files Subdivision No. 2.

I hereby certify that the foregoing resolution was adopted by the Board of Trustees of the City of Riverside, this day of November, 1905.

Attest _____
City Clerk.

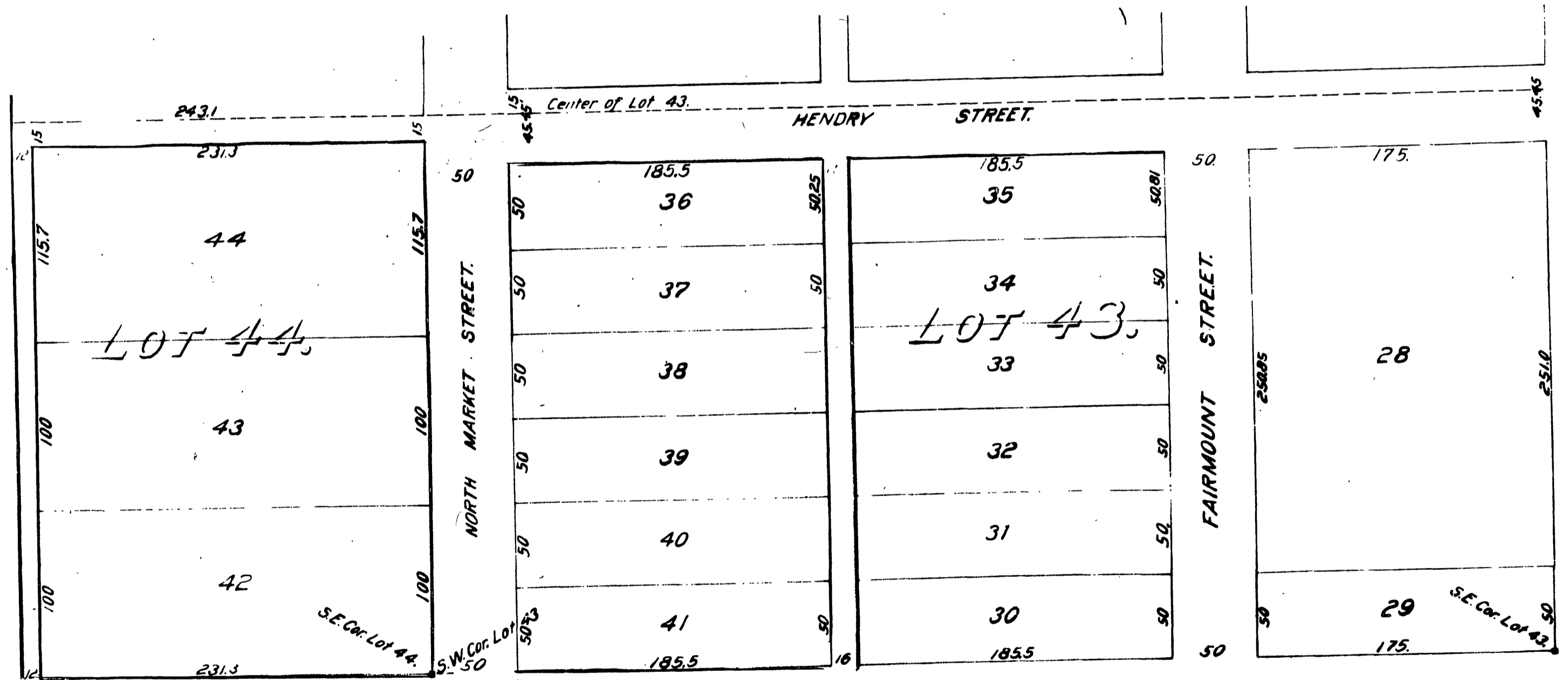

M.B. 5/117

MB 5/197

BOOK 1