

### SUBDIVISION OF LOT 1 BLOCK F LOT 1 BLOCK E AND LOT 2 BLOCK E ARLINGTON HEIGHTS

SCALE: 1"=100'

*J. M. Mylne, C.E.*  
Sup. 603  
Riverside, Cal., Feb. 21, '06

I hereby certify that this Map is a correct representation of the subdivision of Lot 1 Block F and of Lots 1 & 2 Block E as surveyed by me

*J. M. Mylne, C.E.*

The Riverside Trust Co. Ltd. by Wm. Grant Fraser, its Attorney in Fact, hereby executes and adopts this Map as a Map of the Subdivision of Lot 1 Block F, Lot 1 Block E and Lot 2 Block E Arlington Heights, City of Riverside, County of Riverside, State of California, as surveyed by J. M. Mylne C.E. Feb. 1906, to designate the different parts of land which it represents as divided into Lots.

THE RIVERSIDE TRUST CO. LIMITED  
By *Wm. Grant Fraser*  
ITS ATTORNEY IN FACT.

Witnessed and Countersigned by  
*Charles Henry Wimpres*  
Accountant of the said The Riverside Trust Co. Limited  
Riverside, California.

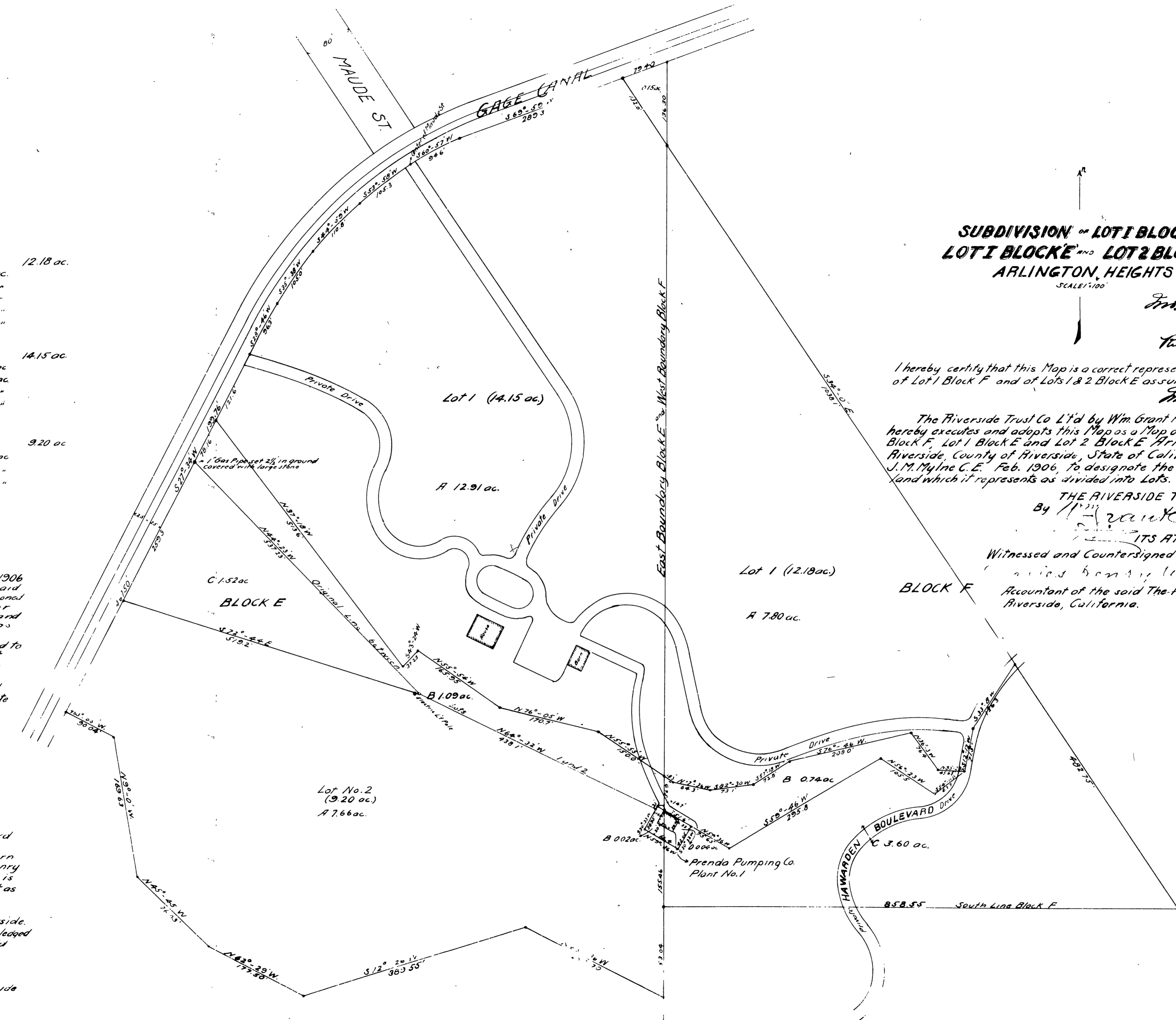

Lot 1 Block F Original Acreage	12.18 ac.
Lot A Sub'd'n Lot 1 Block F Net acreage	7.25 ac.
A " " " " F Road "	0.55 "
B " " " " F " "	0.74 "
C " " " " F " "	3.60 "
D " " " " F " "	0.04 "

Lot 1 Block E Original Acreage	14.15 ac.
Fractional Part decided	0.15 ac.
Lot A Sub'd'n Lot 1 Block E Net acreage	11.69 ac.
A " " " " E Road "	1.22 "
B " " " " E " "	1.09 "

Lot 2 Block E Original Acreage	9.20 ac.
Lot A Sub'd'n Lot 2 Block E	7.66 ac.
B " " " " E " "	0.02 "
C " " " " E " "	1.52 "

State of California }  
County of Riverside } s.s.

On this 23<sup>rd</sup> day of February in the Year of our Lord 1906 before me H. M. Fraser, a Notary Public in and for said county and state, residing therein, duly commissioned and sworn, personally appeared Wm. Grant Fraser personally known to me to be the person described in and whose name is subscribed to the within instrument as the Attorney in Fact of The Riverside Trust Company Limited and the said Wm. Grant Fraser acknowledged to me that he subscribed the name of The Riverside Trust Company Limited thereunto as principal and his own name as Attorney in Fact.

In witness whereof, I have hereunto set my hand and affixed my official seal, the day and year in this Certificate first above written.

Notary Public in and for the County of Riverside State of California

State of California }  
County of Riverside } s.s.

On this 23<sup>rd</sup> day of February in the Year of our Lord 1906, before me, H. M. Fraser a Notary Public in and for said county of Riverside, duly commissioned and sworn and therein residing, personally appeared Charles Henry Wimpres known to me to be the person whose name is subscribed to the within and foregoing instrument as witnessing and countersigning the same and also known to me to be the Accountant of The Riverside Trust Company Limited (a corporation) at Riverside, Riverside County, California, and he duly acknowledged to me that he witnessed and countersigned the said within and foregoing instrument as such accountant.

In witness whereof, I have hereunto set my hand and affixed my official seal at said Riverside County the day and year in this certificate first above written.

Notary Public in and for the County of Riverside State of California.