

The RIVERSIDE LAND COMPANY a corporation organized and existing under the laws of the State of California, by its President and Secretary duly authorized, hereby execute and adopt this Map of LOT 314 of the R. L. & I. Co LANDS as compiled by KINGSBURY SANBORN, C.E. in March 1906 to designate the different parts of land which it represents.

THE RIVERSIDE LAND COMPANY
 By George Frost President.
Wm. A. Correll Secretary.

MAP OF LOT 314 OF THE LANDS OF THE RIVERSIDE LAND AND IRRIGATING COMPANY

SHOWING THE ORIGINAL BOUNDARY LINES ACCORDING TO A CORRECTED MAP OF ADDITION TO MAPS, COMPILED FROM ORIGINAL MAPS BY KINGSBURY SANBORN, C.E. AND FILED IN THE OFFICE OF THE COUNTY RECORDER OF RIVERSIDE COUNTY, STATE OF CAL. IN BOOK 4 OF MAPS AT PAGE 75 AND A PORTION OF RUBIDOUX HEIGHTS AS PER MAP OF RECORD IN THE OFFICE OF THE COUNTY RECORDER OF SAN BERNARDINO COUNTY STATE OF CAL. IN BOOK 7 OF MAPS AT PAGE 30.

Compiled by KINGSBURY SANBORN, C.E.
 from original surveys and recorded maps.
 MARCH 1906.

Scale 1 Inch equals 300 Feet.

STATE OF CALIFORNIA) ss.
 COUNTY OF RIVERSIDE

On this 2nd day of MARCH in the year of our Lord One Thousand Nine Hundred and Six before me Malachi Maynard a Notary Public in and for said County and State, residing therein, duly commissioned and sworn, personally appeared George Frost President and Wm. A. Correll Secretary, personally known to me to be the officers who executed the within instrument on behalf of the corporation therein named and acknowledged to me that such corporation executed the same.

In Witness Whereof I have hereunto set my hand and affixed my official seal the day and year in this Certificate first above written.

Malachi Maynard

Notary Public in and for Riverside County, State of California.

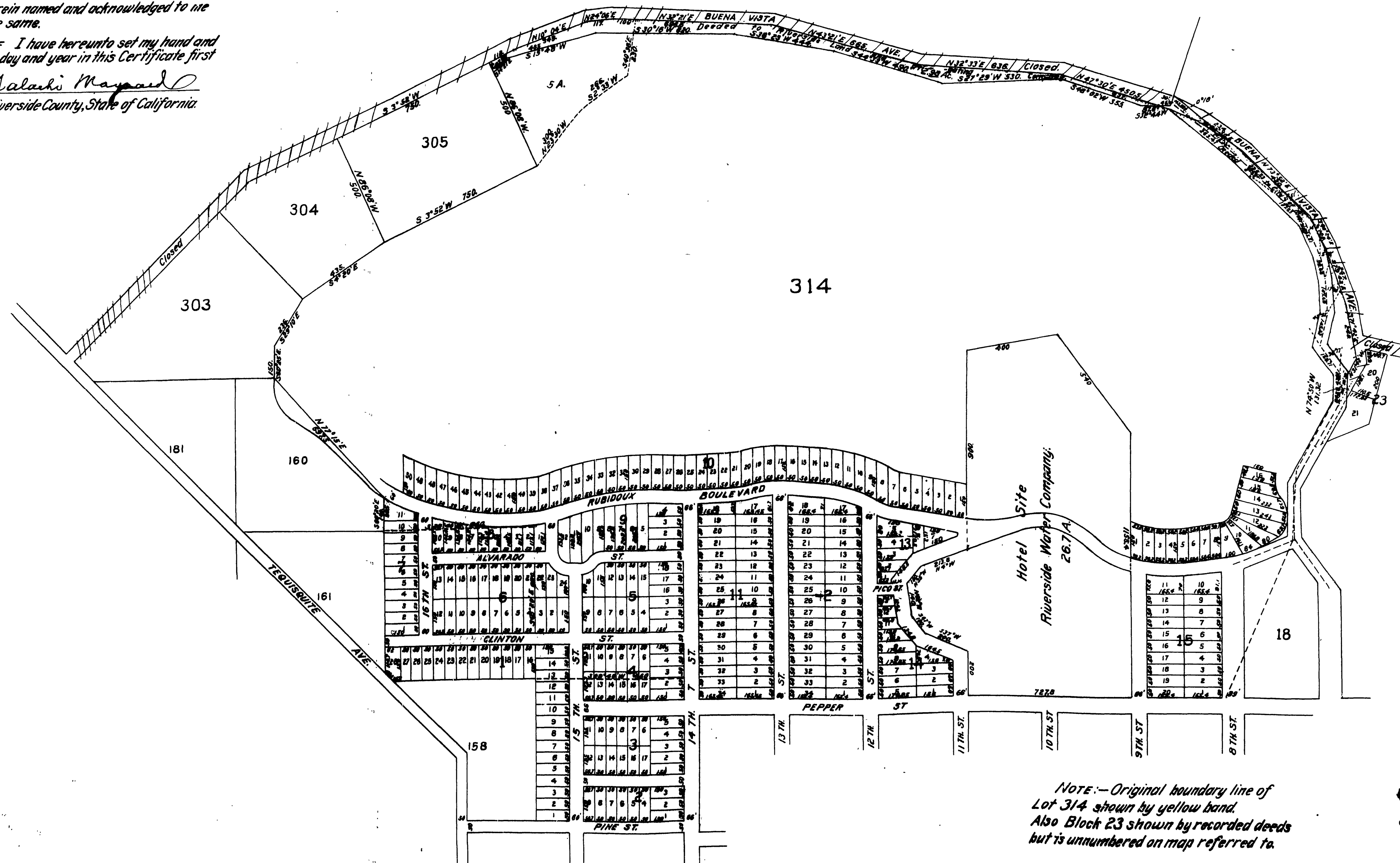
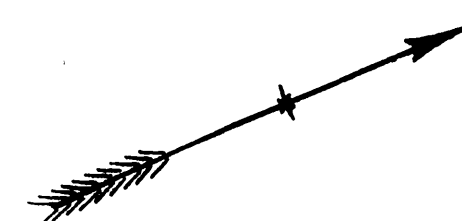

NOTE:—Original boundary line of Lot 314 shown by yellow band. Also Block 23 shown by recorded deeds but is unnumbered on map referred to.

FILED
 MAR 4 1906
 L. B. LOGAN, Recorder,
 Riverside, California

M.B. 5/142 271

M.B. 5/142