

# MAP OF ELYSIAN HEIGHTS TRACT No. 2

Being a subdivision of the SE 1/4 of NW 1/4 of SW 1/4 of Sec 1, and the S 1/2 of SW 1/4 of NE 1/4 of SW 1/4 Sec 1, T 3 S. R 5 W, S B B & M, Riverside County, California.

**FILED**  
APR 20 1906  
L. S. LOGAN, Recorder,  
By \_\_\_\_\_ Deputy

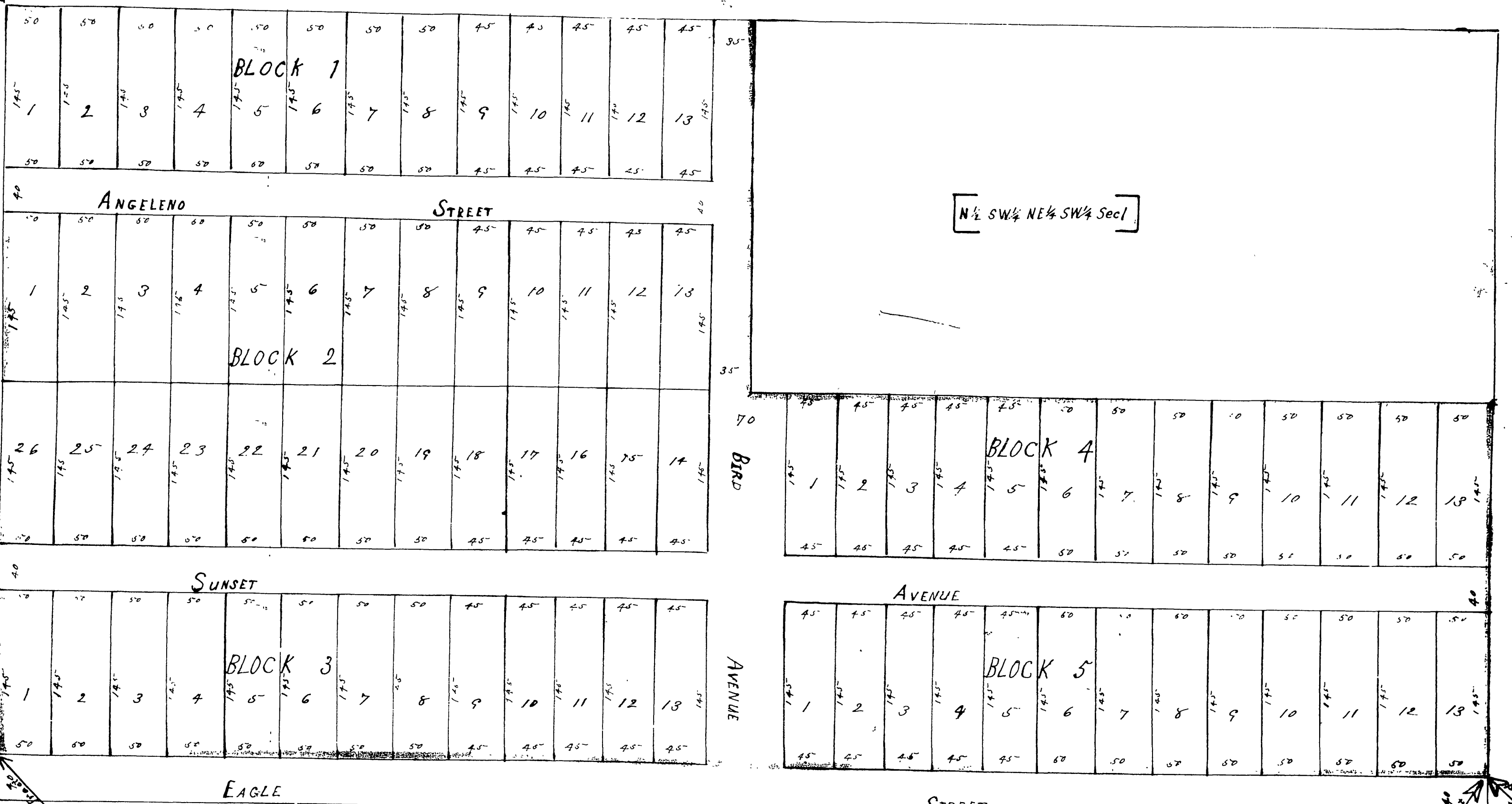

**CENTRAL TRACT**  
City of Riverside  
As per plat recorded in Map Book 8, Page 97  
Records San Bernardino County California.

State of California } ss  
County of Los Angeles }  
On this 10th day of April in the year one thousand nine hundred and six, before me, Charles D. Warden, a Notary Public in and for said county of Los Angeles, State of California, duly commissioned and sworn personally appeared J. O. Prentice known to me to be the person whose name is subscribed to the annexed instrument and acknowledged to me that he executed the same.  
In Witness Whereof, I have hereunto set my hand and affixed my official seal the day and year in this certificate first above written.  
*Charles D. Warden*  
Notary Public in and for the County of Los Angeles, State of California.  
My Commission Expires Dec. 12, 1908.

**DEDICATION:**

I do hereby certify that I am the Proprietor of the property subdivided as shown on this map, and further that I caused such subdivision and map to be made and dedicate for public use the streets and avenues as shown thereon inside the colored border lines.

*J. O. Prentice*

None of the Streets, Roads, Alleys, or Highways in the Territory shown on this Map are accepted on behalf of the Public. By the Board of Trustees of the City of Riverside, State of California.

*G. B. Stillman*

**CITY CLERK.**  
In and for the City of Riverside, State of California.  
April 16, 1906

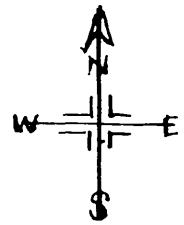

Scale 1" = 80 ft.

Map 149