

MAP OF A PORTION OF RUBIDOUX HEIGHTS

IN THE CITY OF RIVERSIDE, RIVERSIDE CO. CAL.
AS SURVEYED BY KINGSBURY SANBORN C.E. IN NOV.
1902, AND FILED IN MAP BOOK 4, PAGE 80 RECORDS
OF RIVERSIDE COUNTY, CAL.

SHOWING CHANGES IN LOT 12 BLOCK 22
AND LOTS 6 AND 6A OF BLOCK 18 FOR STREET
PURPOSES

By A P Campbell
City Engineer

Scale 100ft per inch

Note

The lines of the original survey are shown by broken lines
The present street lines are shown by full heavy lines.

State of Minnesota } ss
County of Hennepin }

On this 5th day of October in the year of our Lord one thousand nine hundred and five, before me, Paul E. Van Meter, a Notary Public in and for said County of Hennepin, residing therein, duly commissioned and sworn, personally appeared C.M. Loring, Florence Barton Loring, his wife, and C.M. Loring, Trustee, personally known to me to be the persons described in, and whose names are subscribed to and who executed the within instrument, and acknowledged to me that they executed the same freely and voluntarily.

IN WITNESS WHEREOF, I have hereunto set my hand and official seal, at my office in Minneapolis, in the said County, this day and year first above written.

Paul E. Van Meter

Notary Public in and for Hennepin County, State of Minnesota

I hereby certify that this MAP of a PORTION of RUBIDOUX HEIGHTS SHOWING CHANGES IN LOT 12 OF BLOCK 22 AND LOTS 6 AND 6A OF BLOCK 18 IS A TRUE AND CORRECT REPRESENTATION of the survey made by me during the month of October 1905

A.P. Campbell

City Engineer

Resolved that the within MAP be and is hereby adopted as the OFFICIAL MAP of a PORTION of RUBIDOUX HEIGHTS, SHOWING CHANGES IN LOT 12 OF BLOCK 22 AND LOTS 6 AND 6A OF BLOCK 18

and hereby certify that the foregoing Resolution was adopted by the Board of Trustees of the City of Riverside
March 22, 1906.

ATTEST

City Clerk

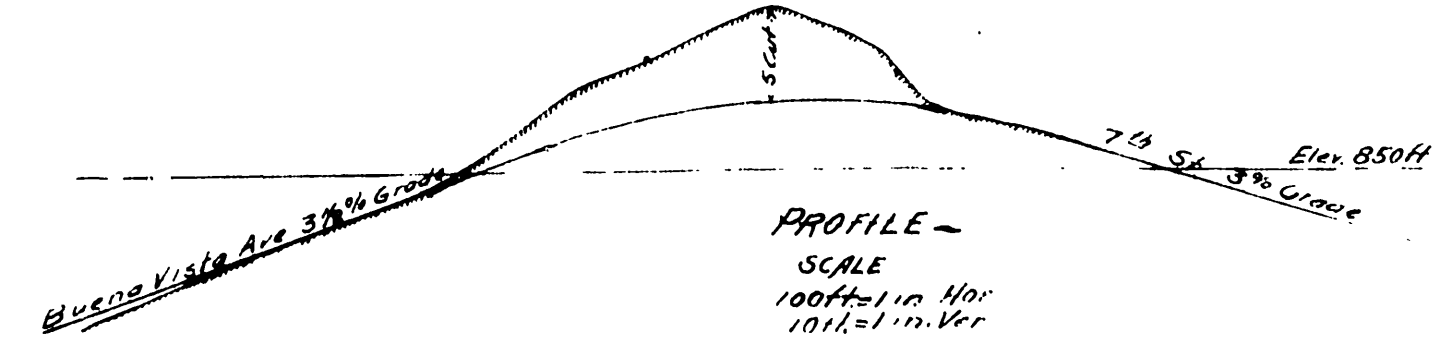
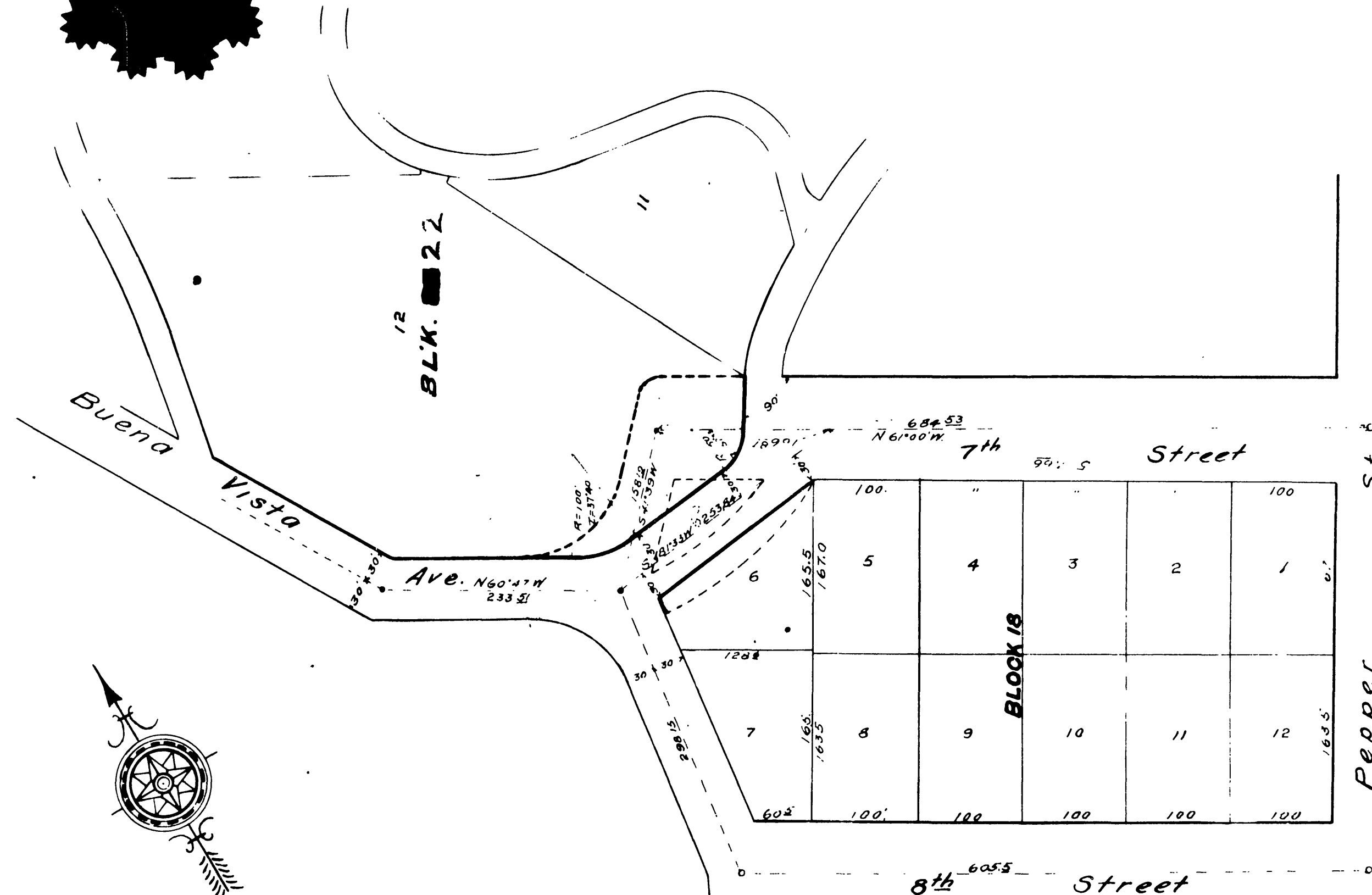

M.B. 5/150

MB 5/150

C.M. Loring
Florence Barton Loring
C.M. Loring, Trustee

MB 5/150