

MAP OF OLIVE HEIGHTS

BEING A RESUBDIVISION OF THE
W 1/2 OF THE S.E. 1/4 OF SEC. 6, T.3S., R.4W., S.B.B. & M.
RIVERSIDE, RIVERSIDE COUNTY, CALIFORNIA.

Surveyed by **KINGSBURY SANBORN, C.E.**
MAY, 1906. Scale 1 Inch = 100 Feet.



FILED
JUN 23 1906
L. S. LOGAN, Recorder
Riverside

NOTE: THE EASTERLY 30' OF COLUMBINE AVENUE AS SHOWN BY THIS MAP LIES OUTSIDE THE BOUNDARY OF THE OWNERSHIP OF THIS SUBDIVISION AND LIES WITHIN THE WESTERLY 30' OF THE EASTERLY 1/2 OF THE S.E. 1/4 OF SEC. 6, T.3S., R.4W., S.B.M.

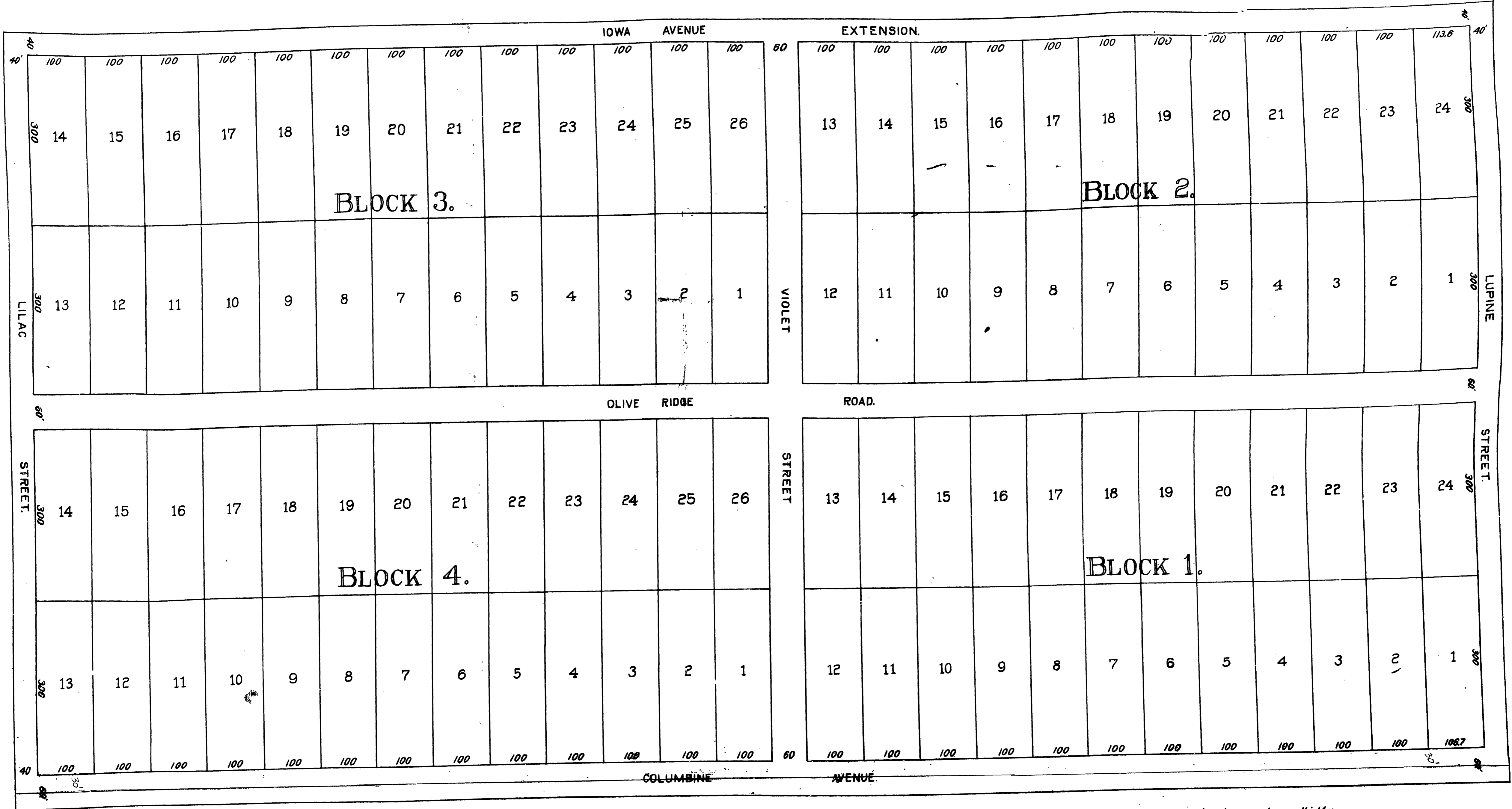

M.B.5/163

M.B.5/163

I hereby execute and adopt this MAP OF OLIVE HEIGHTS as surveyed by **KINGSBURY SANBORN, C.E.** in May, 1906 to designate the different parts of land which it represents as divided into lots, blocks and streets.
G. M. Duntley

I hereby certify that this MAP OF OLIVE HEIGHTS is a correct representation of the survey made by me in MAY, 1906.
Kingsbury Sanborn Licensed Surveyor

STATE OF CALIFORNIA,) ss
COUNTY OF LOS ANGELES
On this 23rd day of May in the year of our Lord One Thousand Nine Hundred and Six, before me, **G. M. Duntley**, a Notary Public in and for said County of Los Angeles, residing therein, duly commissioned and sworn, personally appeared **G. M. Duntley**, personally known to me to be the person described in, and whose name is subscribed to and who executed the within instrument, and acknowledged to me that he executed the same freely and voluntarily.
In Witness Whereof, I have hereunto set my hand and official seal, at my office in Los Angeles in the said County, the day and year in this Certificate first above written.
G. M. Duntley
Notary Public in and for the County of Los Angeles, State of California

RESOLVED: That the streets, roads, and avenues shown on this Map are hereby rejected.
I hereby certify that the foregoing Resolution was adopted by the Board of Trustees of the City of Riverside this 23rd day of May 1906.
Attest *G. W. Silliman*
City Clerk

M.B. 5/163