

MAP OF MERRYFIELD

ADDITION TO
RIVERSIDE CAL.

Surveyed by Geo. M. Pearson C.E.
July 1906 - Scale 100' = 1"

The undersigned hereby executes and adopts this Map of The Merryfield Addition to Riverside Cal. as surveyed and plotted by Geo. M. Pearson C.E. to designate the different tracts of Land which it represents as divided into Blocks, Lots, Streets and Alleys.

State of California } ss.
County of Riverside }

On this 1st day of June in the year of Our Lord One thousand nine hundred and six before me, J. P. Donah, a Notary Public in and for said County of Riverside, residing therein, duly commissioned and sworn, personally appeared C. J. Merryfield, personally known to me to be the person designated in and whose name is subscribed to and who executed the within Instrument and acknowledged to me that he executed the same freely and voluntarily. In Witness whereof, I have hereunto set my hand and Official Seal at my Office in the County of Riverside, State of California, the day and year in this certificate first above written.

J. P. Donah
Notary Public in and for Riverside County
State of California

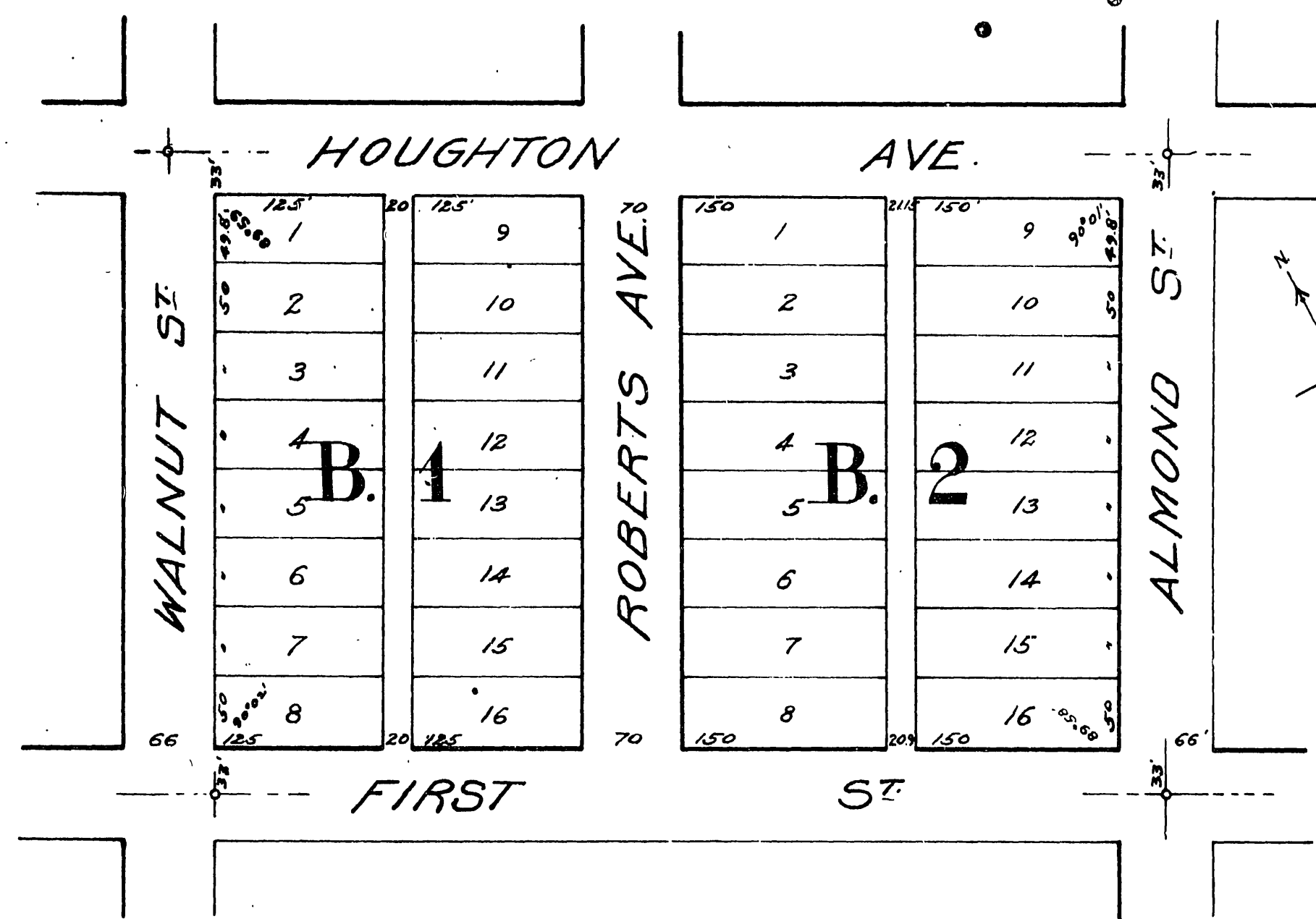

o = Cement Points, set by the City of Riverside.

I, hereby certify that this map correctly represents a survey made by me.

Geo. M. Pearson, L.S.