

MAP OF THE EL GRANDE TRACT

BEING A SUBDIVISION OF A PORTION OF LOTS 3 & 8 BLK. 65
ACCORDING TO A PLAT OF THE LANDS OF
W. S. SAYWARD & S. C. EVANS IN T.3S.R.5W
S.B.M. AS FILED IN BOOK 4 PAGE 14 RECORDS
OF SAN BERNARDINO COUNTY, CALIFORNIA.
ALSO A PORTION OF LOTS 2 & 3 BLK. 65 R.L. & I.C. LANDS
RIVERSIDE, CALIFORNIA.
Surveyed by KINGSBURY SANBORN, C.E.
November 1906.

FILED
NOV 27 1906
L. S. LOGAN, Recorder,
By [Signature] Deputy

I hereby certify that this MAP of the EL GRANDE TRACT is a correct representation of the survey made by me in November, 1906.

Kingsbury Sanborn
Licensed Surveyor

The RIVERSIDE LAND AND IRRIGATING COMPANY, a corporation organized and existing under the laws of the state of California by its President and Secretary duly authorized, hereby execute and adopt this MAP of the EL GRANDE TRACT as surveyed by KINGSBURY SANBORN, C.E. in November, 1906 to designate the different parts of land which it represents as divided into lots and streets.

THE RIVERSIDE LAND AND IRRIGATING COMPANY
By [Signature] PRESIDENT
By [Signature] SECRETARY

STATE OF CALIFORNIA } ss.
County of RIVERSIDE }

On this 27 day of November in the year one thousand nine hundred and six before me, [Signature] a Notary Public in and for said County and State, personally appeared S. C. EVANS Jr. known to me to be the President and P. T. EVANS known to me to be the Secretary of the corporation that executed the within instrument and known to me to be the persons who executed the within instrument on behalf of the corporation therein named and acknowledged to me that such corporation executed the same.

[Signature]
Notary Public in and for the County of Riverside, State of California

RESOLVED:— That the within MAP be and is hereby adopted as the OFFICIAL MAP OF THE EL GRANDE TRACT.

I hereby certify that the foregoing RESOLUTION was adopted by the BOARD OF TRUSTEES OF THE CITY OF RIVERSIDE this 27 day of NOVEMBER, 1906.

[Signature]
City Clerk

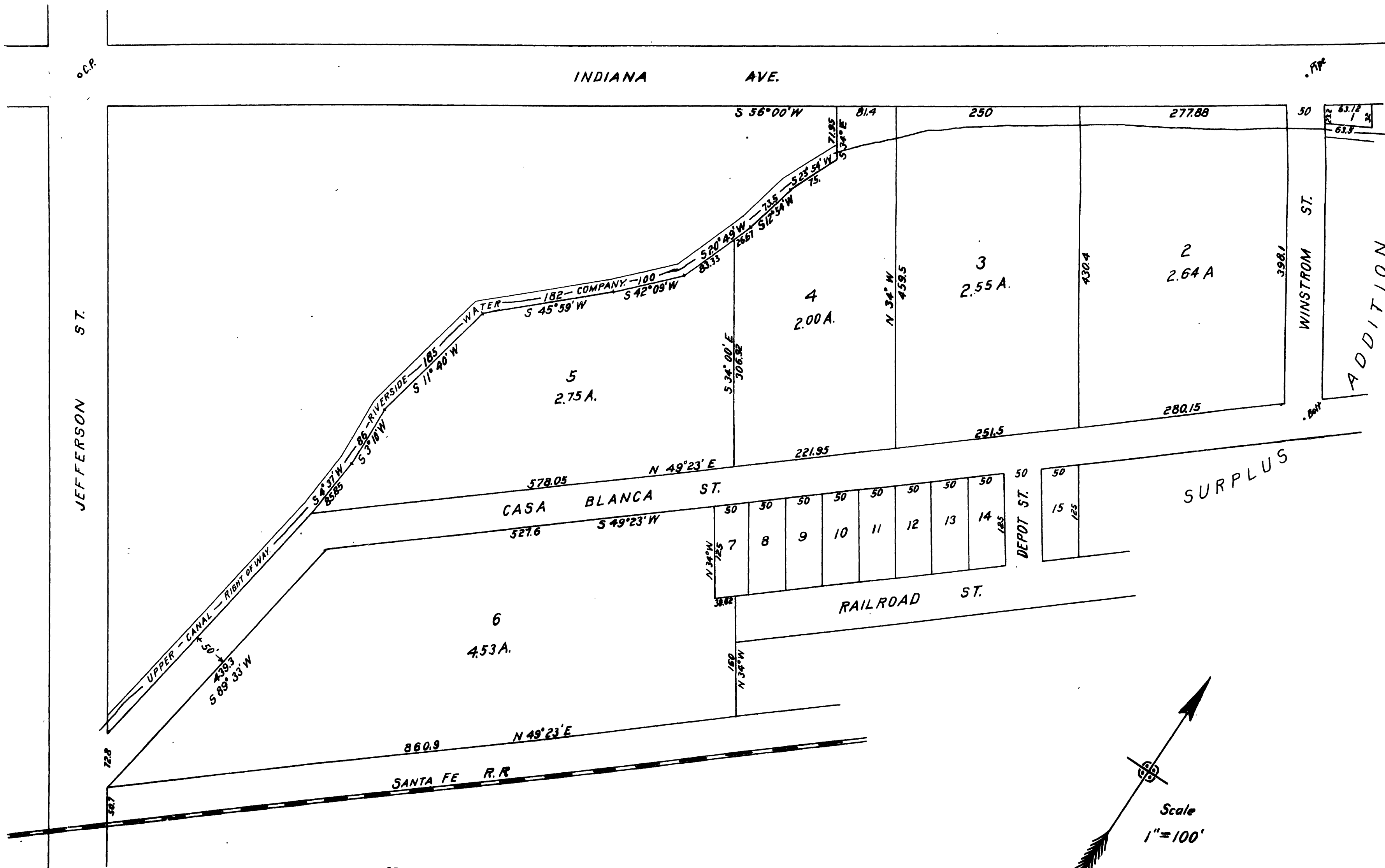

Note:— Iron pipes are set at all corners, and cement points are shown on m.c.

M.B. 5/174

M.B. 5/174