

# MAP SHOWING

PORTIONS OF INDIANA AVENUE AND POLK STREET  
TO BE VACATED BY THE CITY OF RIVERSIDE AND  
NEW STREETS DEEDED TO THE CITY OF RIVERSIDE  
BY THE RIVERSIDE LAND COMPANY.

Surveyed by KINGSBURY SANBORN, C.E.  
OCTOBER 1906.  
Scale 1 Inch = 200 Feet.

**FILED**  
DEC 1 1906  
L. E. MOGAN, Recorder  
Deputy

I hereby certify that this MAP is a correct representation of the  
survey made by me in October, 1906.

Kingsbury Sanborn  
Licensed Surveyor.

The RIVERSIDE LAND COMPANY, a corporation organized and existing  
under the laws of the State of California, by its Vice President and Secretary  
duly authorized, hereby execute and adopt this MAP as surveyed by  
KINGSBURY SANBORN, C.E. in October, 1906 to designate the different parts  
of land which it represents.

THE RIVERSIDE LAND COMPANY  
By Francis Cuttle Vice President  
By Wm A. Correll Secretary.

STATE OF CALIFORNIA } ss.  
County of RIVERSIDE

On this 11th day of DECEMBER in the year one thousand nine hun-  
dred and six before me MALACHI MAYNARD, a Notary Public in and for  
said County and State, personally appeared FRANCIS CUTTLE known  
to me to be the Vice President and Wm A. CORRELL known to me to be the  
Secretary of the corporation that executed the within instrument and known  
to me to be the persons who executed the within instrument on behalf of the  
corporation therein named and acknowledged to me that such corporation  
executed the same.

Malachi Maynard  
Notary Public in and for the County of Riverside, State of California.

RESOLVED: That the within MAP be and is hereby adopted as the  
Official MAP  
We hereby certify that the foregoing RESOLUTION was adopted by the Board  
of Trustees of the City of Riverside this 11th day of December, 1906.

C. V. Stibben  
City Clerk.

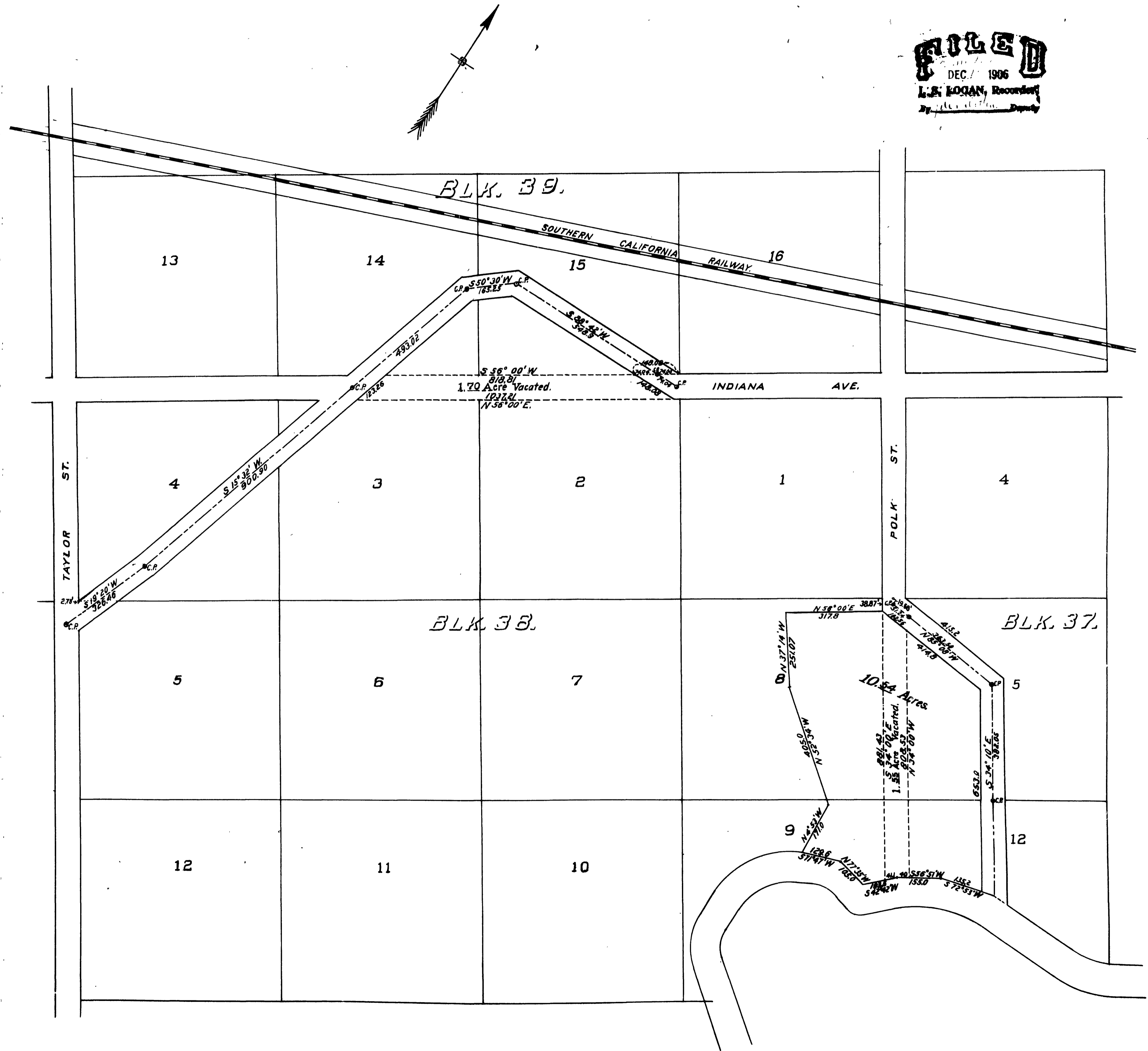

M B 5/176

M B 5/176