

MAP OF THAT PORTION OF LOT 2 BLOCK 10^b, FAIRMOUNT HEIGHTS TRACT

LYING EAST OF THE RIVERSIDE WATER COMPANYS CANAL.

Surveyed October 1906

BY KINGSBURY SANBORN, C.E.

Scale 1 Inch = 30 Feet.

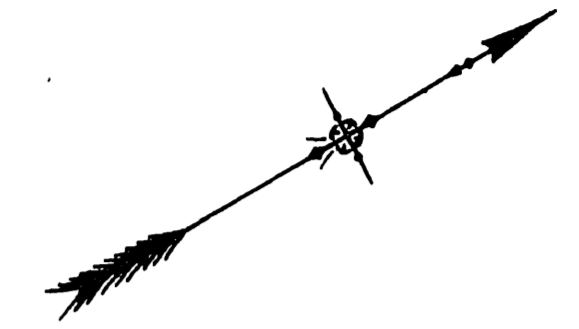

I hereby certify that this Map is a correct representation of the survey made by me in October, 1906.

Kingsbury Sanborn
Licensed Surveyor.

I hereby execute and adopt this Map as surveyed by Kingsbury Sanborn, C.E. in October 1906

John G. North

STATE OF CALIFORNIA,
COUNTY OF RIVERSIDE } ss.

On this 26th day of November in the year of our Lord one thousand nine hundred and six before me, *RAYMOND BEST*, a Notary Public in and for said County and State, residing therein, duly commissioned and sworn, personally appeared *JOHN G. NORTH* personally known to me to be the person described in, and whose name is subscribed to and who executed the within instrument, and acknowledged to me that he executed the same freely and voluntarily.

In WITNESS WHEREOF, I have hereunto set my hand and official seal, at my office in Riverside, in the said County, the day and year in this Certificate first above written.

Notary Public in and for the County of Riverside, State of California.

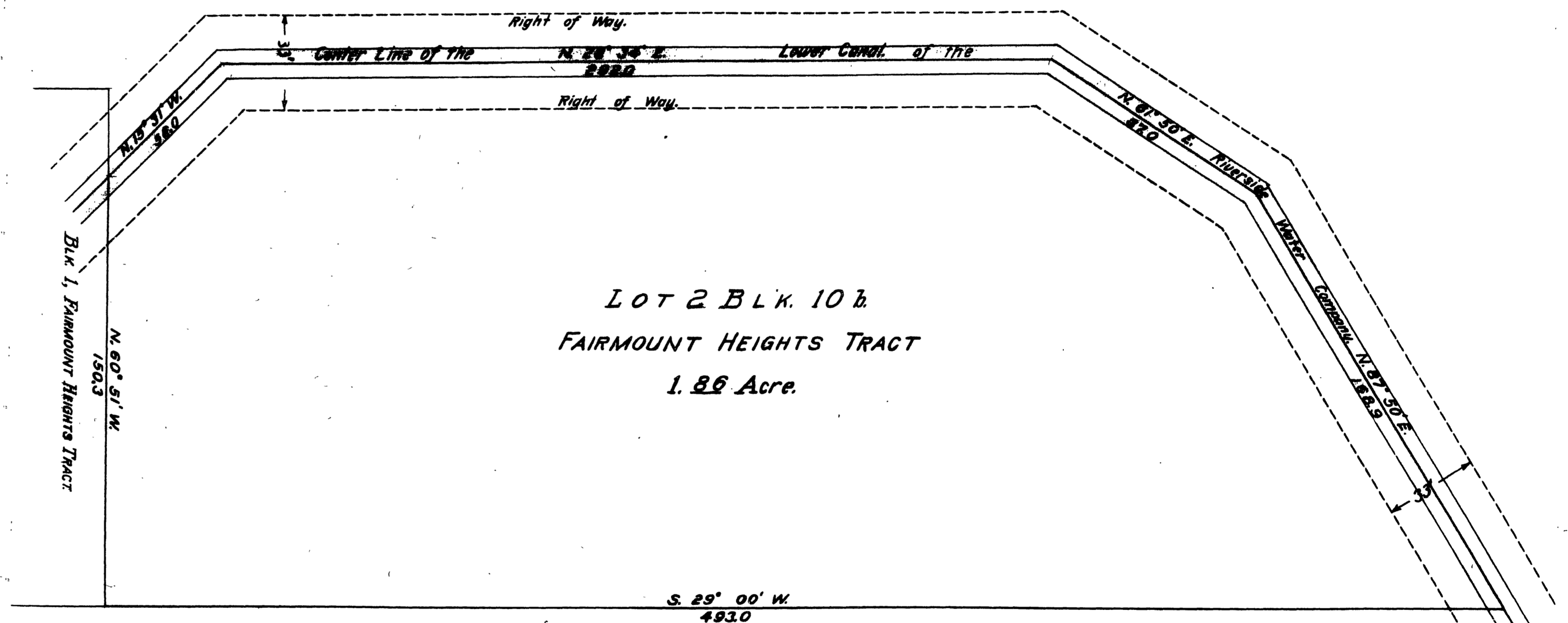

LOT 2 BLK. 10^b
FAIRMOUNT HEIGHTS TRACT
1.86 Acre.

Lot 30, S.C.C.A.

STATE OF CALIFORNIA,
County of RIVERSIDE, } ss.

FRANCIS CUTTLE, first being duly sworn, deposes and says, that he is the President of the RIVERSIDE WATER COMPANY, and that he has been connected with the said Company for the past 19 years; that he is familiar with the location of canals of the said Company and has been familiar with the location of such canals ever since the beginning of his connection with the said Company; that the map herein correctly shows the location of the canal of the RIVERSIDE WATER COMPANY on and over the property herein shown; that the location of the canal is now and has been ever since affiant's connection with the said Riverside Water Company the same as herein shown, and that the location of the said canal has not been changed during the said period; and that there is no canal of the Riverside Water Company other than that herein shown located on the premises shown herein.

Subscribed and sworn to before me this 18 day of November, 1906.

Malachi Maynard
Notary Public in and for said County of Riverside, State of California.

STATE OF CALIFORNIA,
County of RIVERSIDE, } ss.

Kingsbury Sanborn, first being duly sworn, deposes and says, that he is the ENGINEER of the Riverside Water Company, and that he has been connected with the said Company for the past 20 years; that he is familiar with the location of the said Company and has been familiar with the location of such canals ever since the beginning of his connection with the said Company; that the map herein correctly shows the location of the canal of the Riverside Water Company on and over the property herein shown; that the location of the canal is now and has been ever since the affiant's connection with the said Riverside Water Company the same as herein shown, and that the location of the said canal has not been changed during the said period; and that there is no canal of the Riverside Water Company other than that herein shown located on the premises shown herein.

Subscribed and sworn to before me this 26th day of November, 1906.

Kingsbury Sanborn
Notary Public in and for said County of Riverside, State of California.