

# MAP OF E.N. SMITH'S SUBDIVISION

Being a Subdivision of the Southerly One Half of Lot 47, the Northerly One Half of Lot 42 and a Portion of the Southerly One Half of Lot 46, all of the Lands of the Southern California Colony Association, Riverside, Riverside County, California.

Surveyed by KINGSBURY SANBORN, C.E.

FEBRUARY 1906.

Scale 1 Inch = 50 Feet.

I hereby execute and adopt this Map of E.N. Smith's Subdivision as surveyed by Kingsbury Sanborn, C.E. in February 1906 to designate the different parts of land which it represents as divided into lots and streets.

E.N. Smith

I hereby certify that this Map of E.N. Smith's Subdivision is a correct representation of the survey made by me in February 1906.

Kingsbury Sanborn  
Licensed Surveyor.

STATE OF CALIFORNIA, } ss.  
COUNTY OF RIVERSIDE, }  
On this 5th day of February in the year of our Lord One Thousand Nine Hundred and Six, before me Wm. A. Correll a Notary Public in and for said County of Riverside, residing therein, duly commissioned and sworn, personally appeared E.N. SMITH personally known to me to be the person described in and whose name is subscribed to and who executed the within instrument and acknowledged to me that he executed the same freely and voluntarily.

In WITNESS WHEREOF, I have hereunto set my hand and Official seal at my office in Riverside in the said County the day and year in this Certificate first above written.

Wm. A. Correll  
Notary Public in and for Riverside County, State of California.

Resolved:— That the within Map be and is hereby adopted as the Official Map of E.N. Smith's Subdivision.

I hereby certify that the foregoing Resolution was adopted by the Board of Trustees of the City of Riverside this 5th day of February, 1907.

Attest G. R. Williams  
City Clerk.

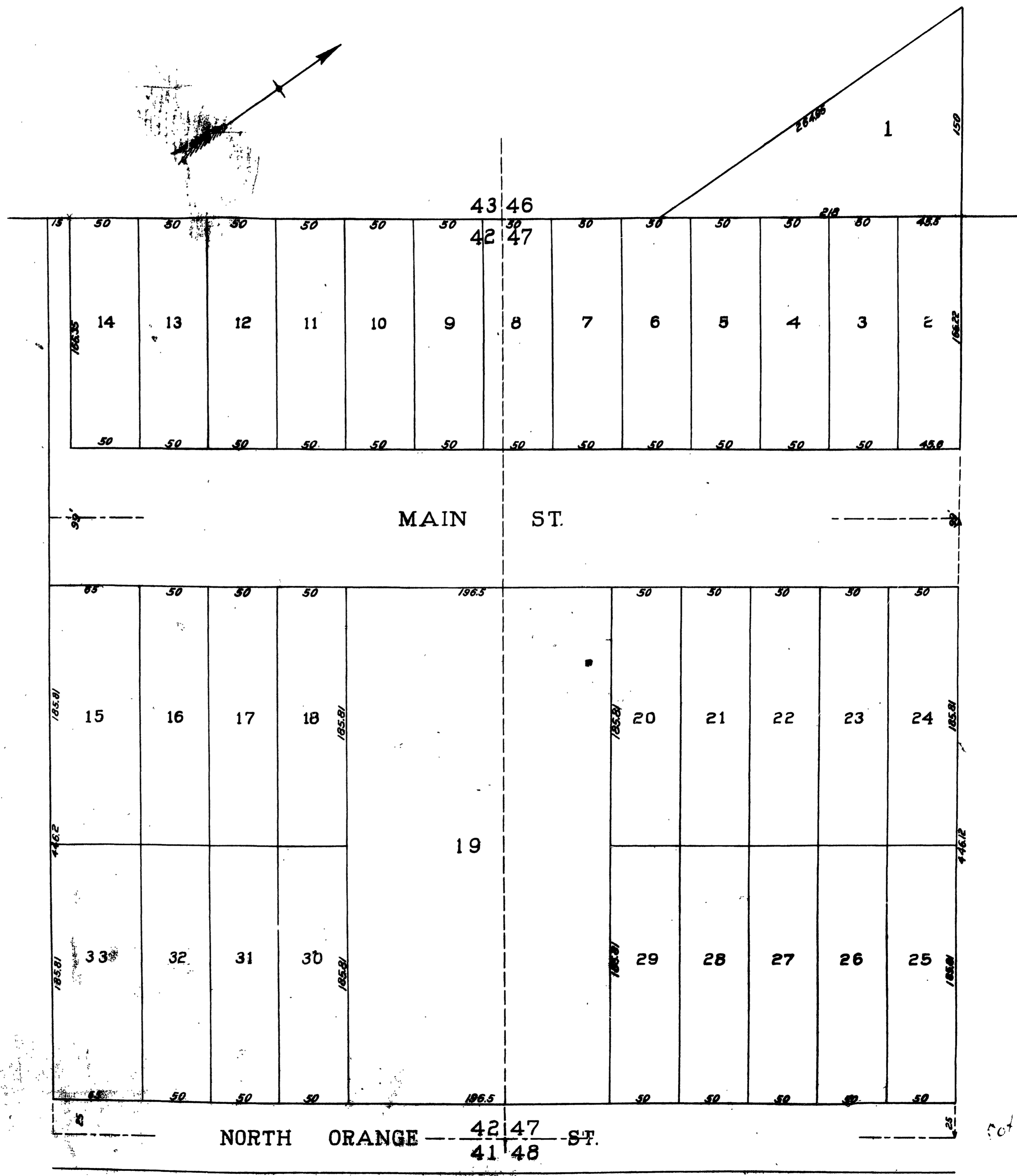

**FILED**  
FEB 11 1907  
L.S. LOGAN, Recorder,  
Riverside, California