

MAP OF THE BOX SPRING ORANGE TRACT

BEING A SUBDIVISION OF THE NORTH HALF OF LOT A AS SHOWN ON A MAP OF THE SUBDIVISION OF SECTION 30, T.2S., R.4W., S.B.B.&M., AS FILED IN BOOK 1, RECORD OF SURVEYS AT PAGE 32 THEREOF, RECORDS OF RIVERSIDE COUNTY CALIF. SURVEYED BY A.P. CAMPBELL, L.S. IN FEB. 1907. SCALE, 1 INCH = 200 FEET.

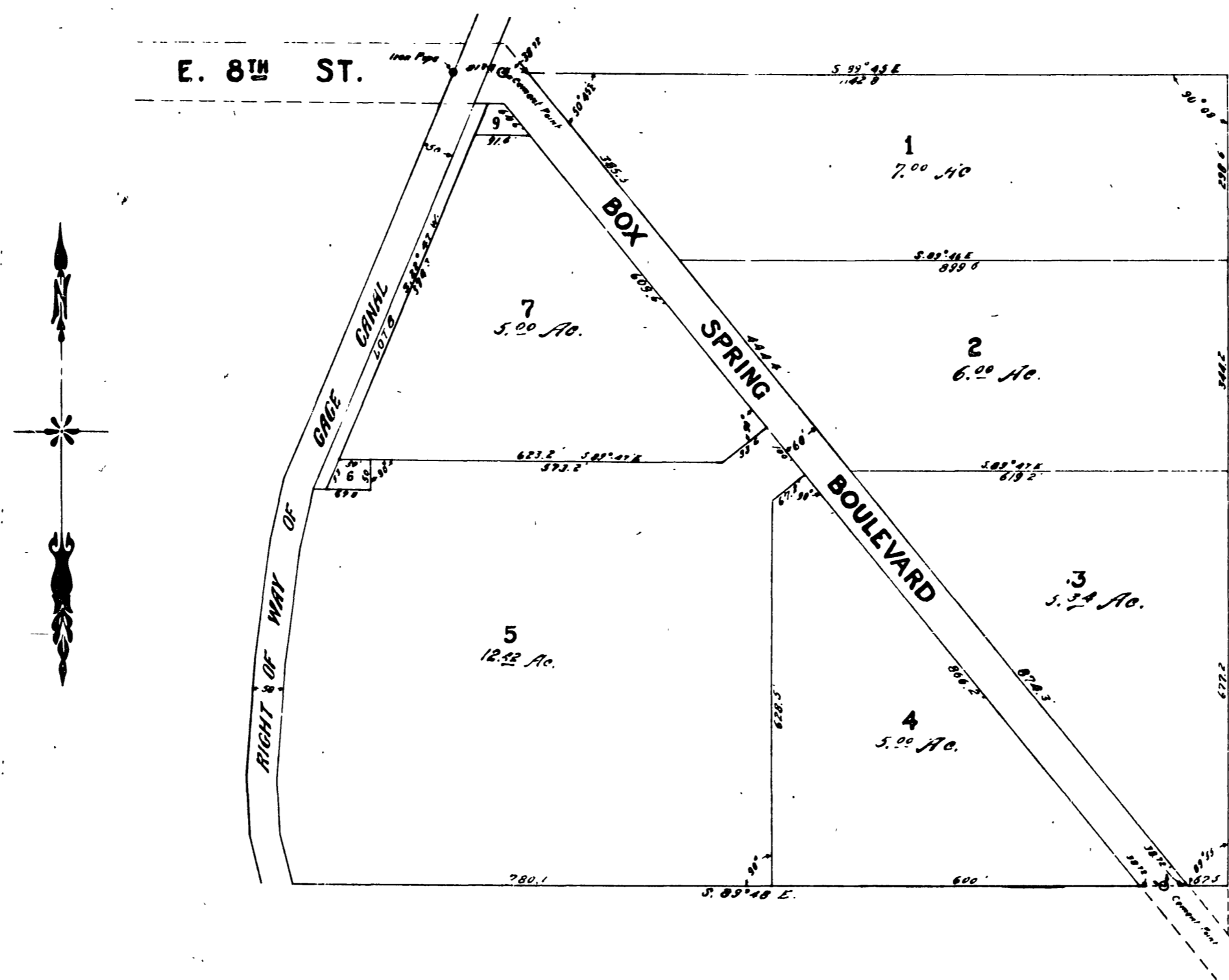

I hereby certify that this Map of the Box Spring Orange Tract is a correct representation of the survey made by me in February, 1907.

[Redacted Signature]

I hereby execute and adopt this Map of the Box Spring Orange Tract as surveyed by Campbell, C.E. in February 1907 to designate the several parcels of land which it represents as divided into lots.

STATE OF CALIFORNIA)
COUNTY OF RIVERSIDE) ss. On this [Redacted] day of February, 1907, at our Lord One Thousand Nine Hundred and Seven, before me, H. P. Shepherd, a Notary Public in and for said County of Riverside, residing therein, duly commissioned and sworn, personally appeared H. O. Reed, personally known to me to be the person described in and to whose name is subscribed to and who executed the within instrument and acknowledged to me that he executed the same freely and voluntarily.

In my presence, I have hereunto set my hand and official seal at my office in Riverside, the said County the day and year in the Certificate first above written.

[Redacted Signature]
Notary Public in and for Riverside Co.,
State of California.

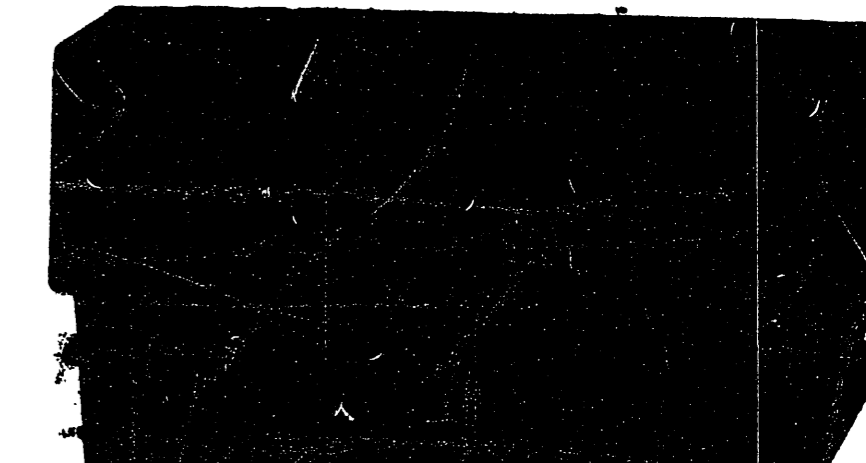

MB 5 180

MB 5 / 180

MB 5 / 180