

MB 6/6

I hereby certify that this MAP is a correct representation of the ROSE TRACT as surveyed by me in MARCH, 1907  
Geo. M. Pearson  
Licensed Surveyor

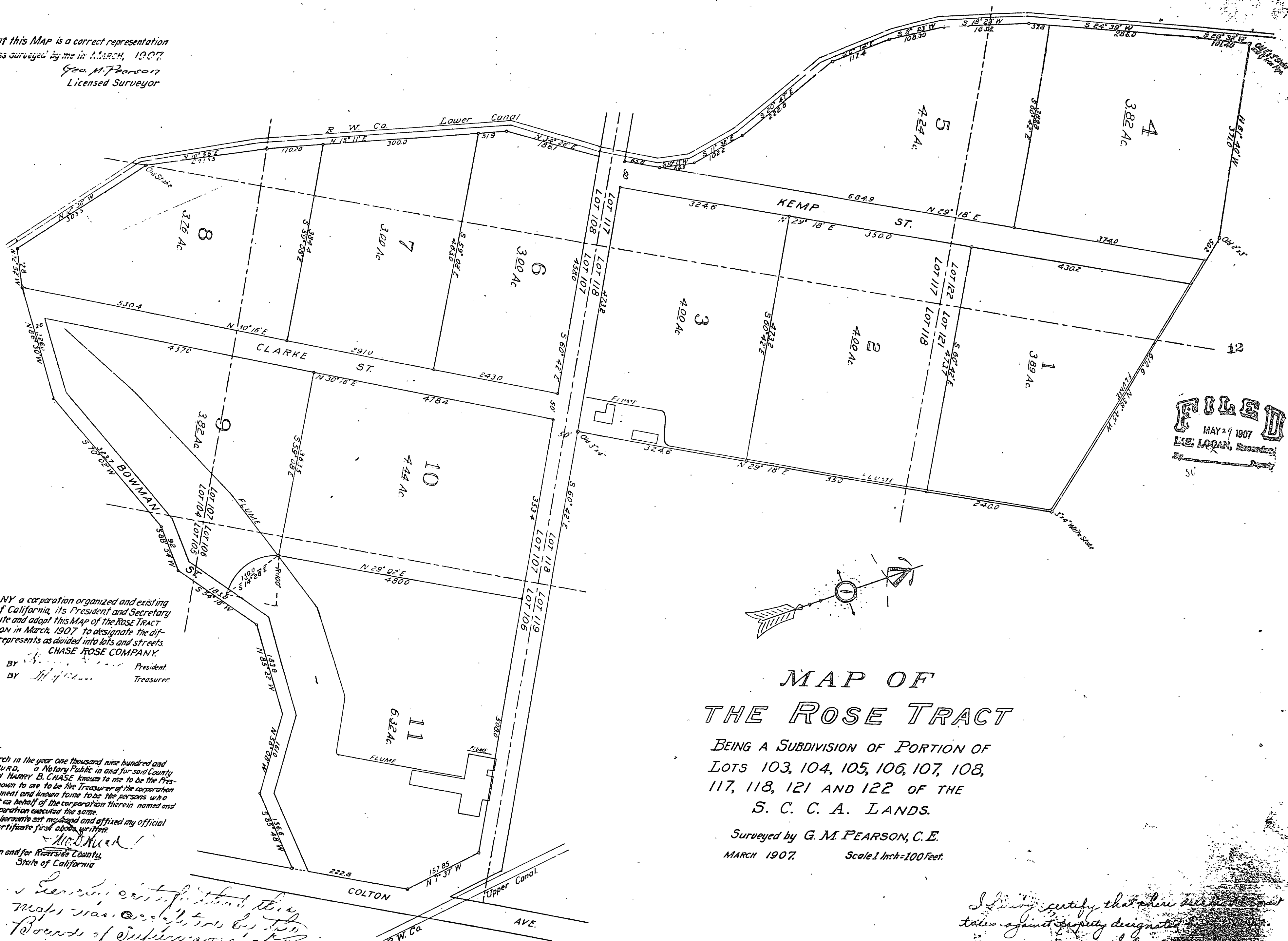

FILED  
MAY 29 1907  
L. E. LOAN, Recorder

CHASE ROSE COMPANY a corporation organized and existing under the laws of the State of California, its President and Secretary duly authorized hereby execute and adopt this Map of the ROSE TRACT as surveyed by G. M. PEARSON in March, 1907 to designate the different parts of land which it represents as divided into lots and streets.  
CHASE ROSE COMPANY  
BY [Signature] President  
BY [Signature] Treasurer

### MAP OF THE ROSE TRACT

BEING A SUBDIVISION OF PORTION OF LOTS 103, 104, 105, 106, 107, 108, 117, 118, 121 AND 122 OF THE S. C. C. A. LANDS.

Surveyed by G. M. PEARSON, C. E.  
MARCH 1907. Scale 1 Inch=100 Feet.

STATE OF CALIFORNIA } ss  
COUNTY OF RIVERSIDE }  
On this 19th day of March in the year one thousand nine hundred and seven, before me Thea D. MURD, a Notary Public in and for said County and State, personally appeared HARRY B. CHASE known to me to be the President and M. A. CHASE known to me to be the Treasurer of the corporation that executed the within instrument and known to me to be the persons who executed the within instrument on behalf of the corporation therein named and acknowledged to me that such corporation executed the same.  
In witness whereof I have hereunto set my hand and affixed my official seal the day and year in this certificate first above written.  
[Signature]  
Notary Public in and for Riverside County,  
State of California

I hereby certify that there are no taxes against property designated  
May 29, 1907  
[Signature]  
RIVERSIDE

I hereby certify that this map was approved by the Board of Supervisors of Riverside County on the 27th day of May, 1907  
[Signature]  
County Clerk

MB 6/6

MB 6/6