

MAP OF THE PRIMROSE SUBDIVISION. ARLINGTON, CALIFORNIA

Being a re-subdivision of Lots 17th & 18, Block 26,
of the Riverside Land and Irrigating Company's
Subdivision of Blocks numbered 11-12-25th & 26 of
the lands of the R.L. & I. Co.

Surveyed By KINGSBURY SANBORN C.E.

October 1907

Scale 1/2 in = 100 ft.

I hereby execute and adopt this map of the PRIMROSE Subdivision
as surveyed by Kingsbury Sanborn C.E. in October 1907 to designate the
different parts of land which it represents as divided into lots, streets
and alleys

Mary B. Robertson

STATE OF CALIFORNIA } s.s.
COUNTY OF RIVERSIDE }

On this 30th day of October in the year of our Lord One
Thousand Nine Hundred and Seven, before me Francis X. Padley
a Notary Public in and for said County of Riverside, residing therein,
duly commissioned and sworn, personally appeared Mary B. Robertson
personally known to me to be the person described in and whose name
is subscribed to and who executed the within instrument and
acknowledged to me that she executed the same freely and voluntarily

IN WITNESS WHEREOF, I have hereunto set
my hand and Official Seal at my office in Riverside
in the said County the day and year in this certificate
first above written

Francis X. Padley
Notary Public in and for Riverside County
State of California

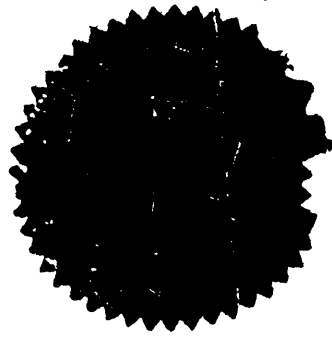

I hereby certify that this Map is a correct representation of the
survey made by me in October 1907

Kingsbury Sanborn
CIVIL ENGINEER

Resolved: That the within map be and is hereby adopted as the
official map of the PRIMROSE Subdivision, and the alleys shown on
said subdivision are hereby accepted as public alleys; and the City
Clerk is hereby authorized and directed to affix said map by signing
his name thereto as City Clerk for and in behalf of the City and to
affix the seal of the City thereto.

I hereby certify that the foregoing resolution was adopted by the
Mayor and Common Council of the City of Riverside, this 30th day
of January, 1908

Attest: W. D. Gault
CITY CLERK

I hereby certify that there are no delinquent taxes against the
property designated by this map

Jan 20, 1908.

Geoff Brown
County Auditor
C. V. Stibben
City Auditor

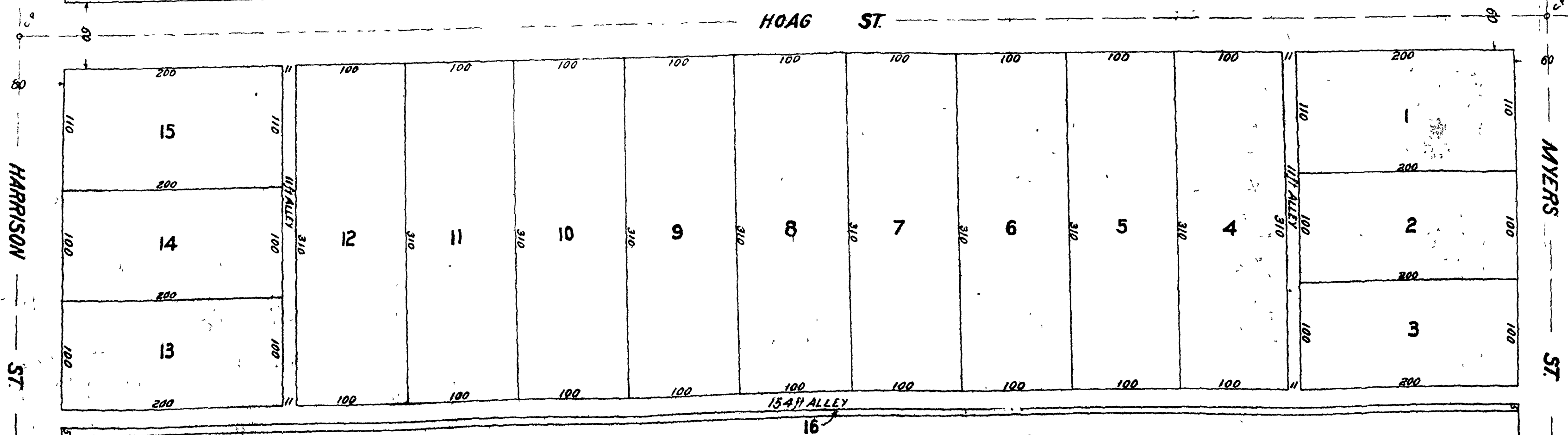

FILED
APR 10, 1908
E. J. LUDAN, Recorder
Riverside, Cal.

504

MB 619 a