

Map of the North Main St. Tract

Being a subdivision of that portion of Lot 30 - of the SCCA
lands - lying north of the right of way of the Crescent City
Railway Except portion marked Not included in Subdivision
RIVERSIDE - RIVERSIDE COUNTY - CALIFORNIA
Surveyed By Kingsbury Sanborn CE
April - 1907
Scale 1 in = 50 ft

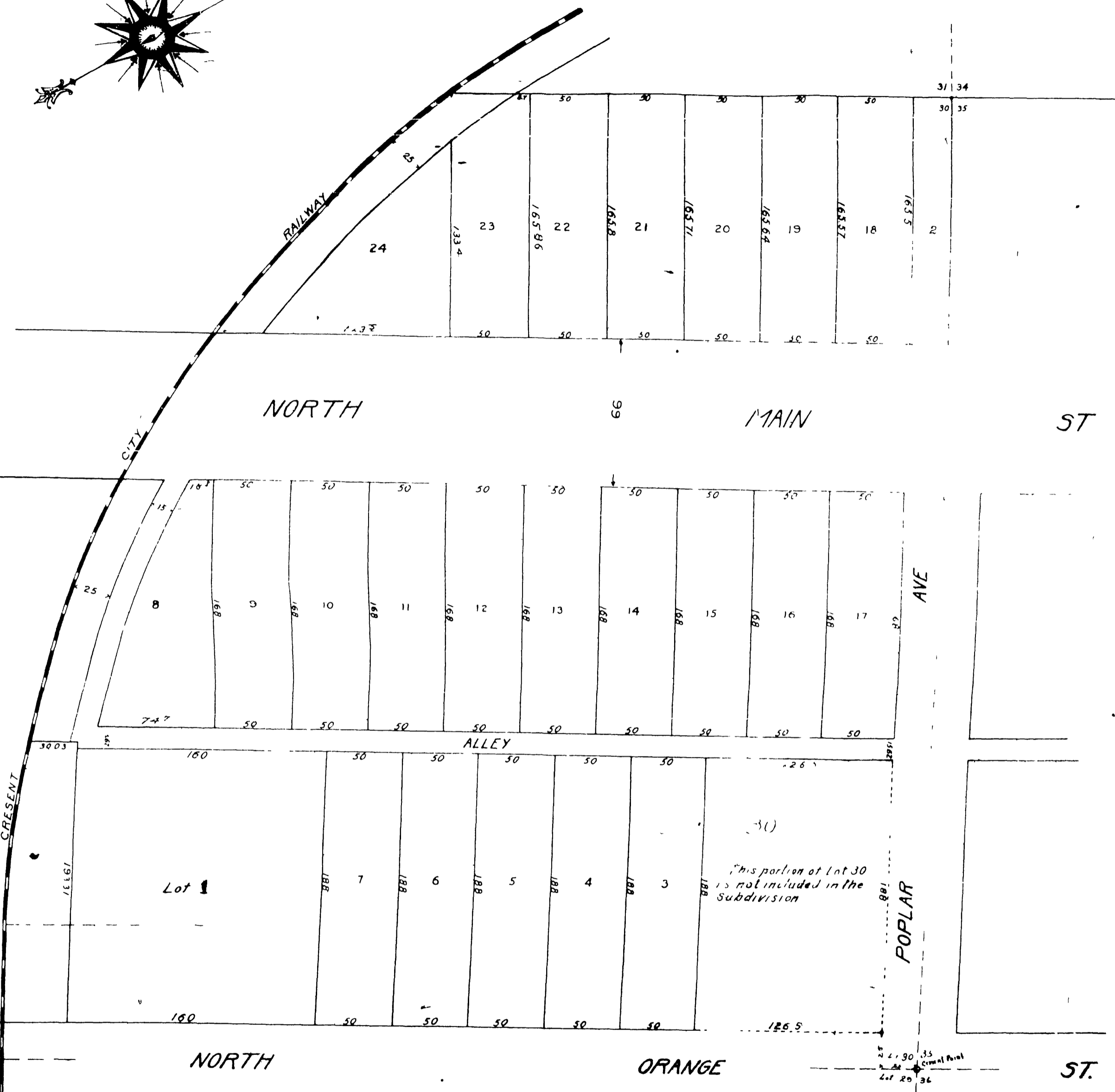
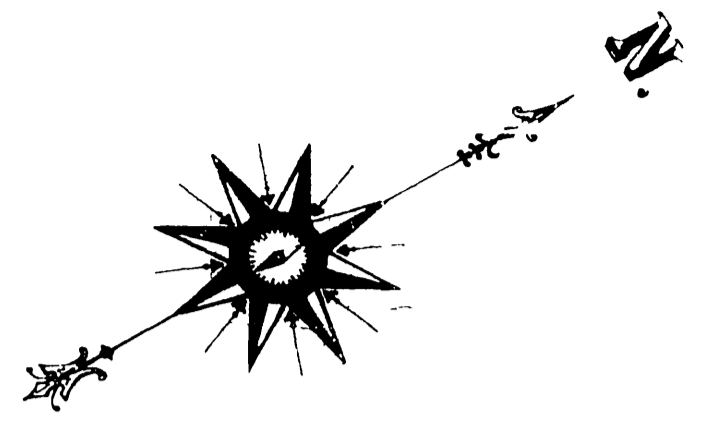

I hereby execute and adopt this map of the NORTH MAIN ST TRACT
as surveyed by Kingsbury Sanborn - CE in April 1907 to designate the
different parts of land which it represents as divided into lots, streets and alleys

Kingsbury Sanborn
Civil Engineer

STATE OF CALIFORNIA }
COUNTY OF RIVERSIDE }

On this 15 day of April in the year of our Lord One Thousand Nine Hundred
and seven before me, CLM Farland a Notary Public in and for said County and
State, there appeared personally and sworn personally appeared Chas R Gray &
others whose names are subscribed to and who executed the within instrument and
I witnessed that they executed the same freely and voluntarily.

My office is in Riverside in the said County the day and year in this certificate
expressed.

C. L. M. Farland
Notary Public in and for said County of Riverside
State of California

I hereby certify that this map of the NORTH MAIN ST TRACT is a
true and correct copy of the survey made by me in April 1907.

Kingsbury Sanborn
Civil Engineer

EXPLANATORY: Cement points are set at street intersections as indicated
on this map and 2 x 3 redwood stakes at all lot corners.

Resolved That the within map be and is hereby adopted as the Official Map
of the NORTH MAIN ST TRACT

I hereby certify that the foregoing resolution was adopted by
the BOARD OF TRUSTEES of the City of Riverside this 16th day
of April, 1907

Attest *G. R. Stillman*
City Clerk

We hereby certify that all taxes on the NORTH MAIN STREET TRACT have been
paid except for the fiscal year of 1907-08 now assessed but not yet payable

G. R. Stillman
County Auditor of the County of Riverside
City Clerk of the City of Riverside.

MB 6/30