

MB 6/38

MB 6/38

38

**FILED**  
AUG 1908  
AUG 1908  
L. S. LOGAN, Recorder  
By W. W. McLeary

50'

We hereby certify that we are the owners of the land included within the subdivision shown on the annexed map within colored border line, and that we are the only persons whose consent is necessary to pass a clear title to said land, and we consent to the making of said map and subdivision, and we hereby dedicate to the public use all the streets and alleys shown on said map within said subdivision.

*Arthur H. Bailey*  
*Edith M. Bailey*  
*J. Brent Harding*  
*Hannah C. Harding*

State of California } ss.  
County of Los Angeles }

On this 9th day of JUNE, in the year one thousand nine hundred and EIGHT A.D. before me *L. S. Logan* a Notary Public in and for said County of Los Angeles, State of California, residing here in, duly commissioned and sworn, personally appeared Arthur H. Bailey and Edith M. Bailey and J. Brent Harding and Hannah C. Harding known to me to be the persons who subscribed to the within instrument, and acknowledged to me that they executed the same.

IN WITNESS WHEREOF: I have hereunto set my hand and affixed my official seal the day and year in this certificate first above written

*Louise D. Brett*  
Notary Public in and for County of Los Angeles State of California

I hereby certify that there are no delinquent taxes against the property designated on this map.  
June 23, 1908. *L. S. Brown*

County Auditor.  
*L. S. Brown*  
City Auditor.

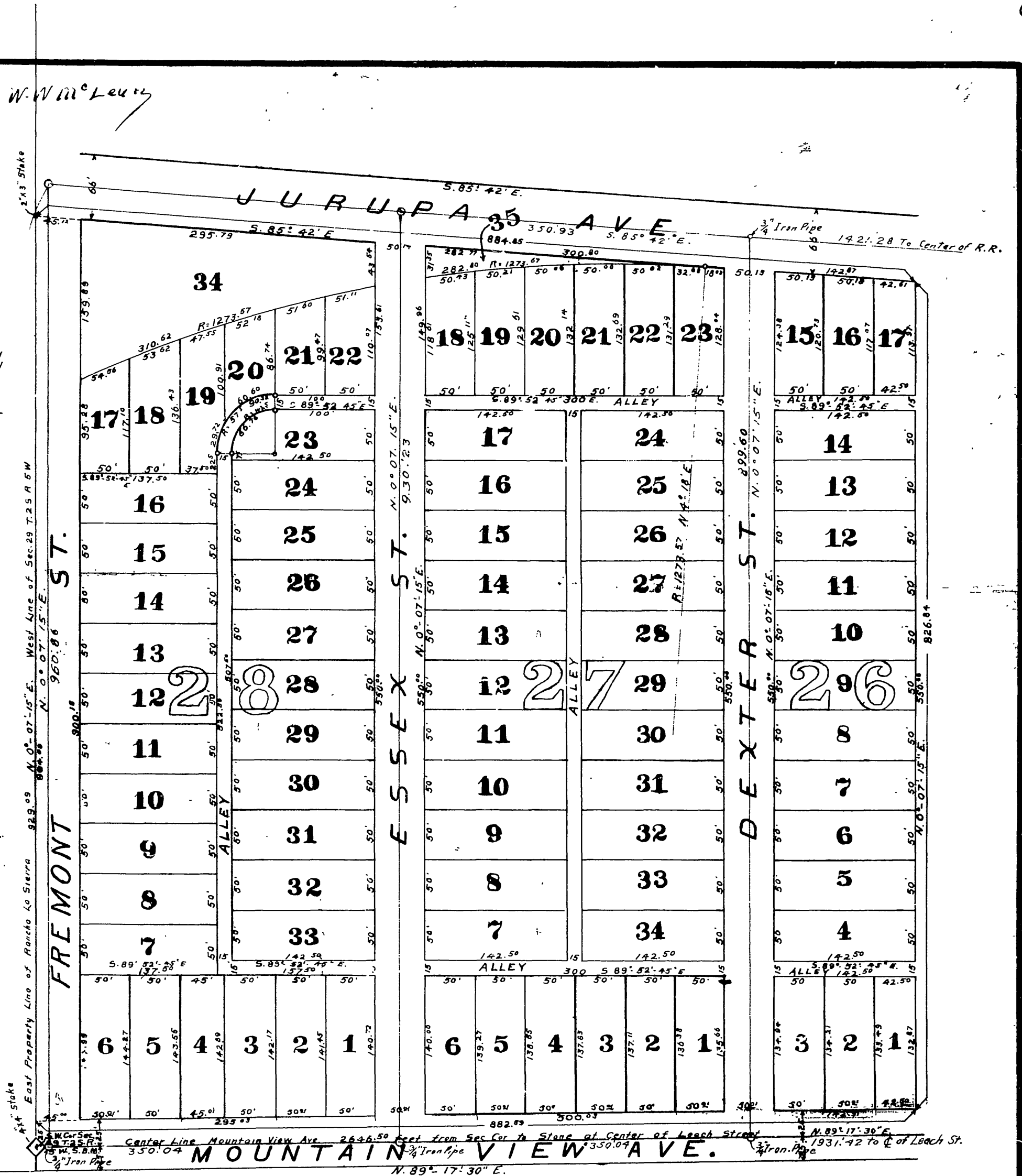

**TRACT NO. 1**  
**OF THE**  
**RIVERVIEW ADDITION**  
**TO THE CITY OF RIVERSIDE**  
BEING A SUBDIVISION OF THE WEST EIGHTEEN ACRES OF  
LOT 4 of the S.W. 1/4 of Sec. 29, T. 2 S., R. 5 W., S.B.B. & M.  
Scale, 1 inch. = 100 feet

*J. A. Arakian*  
Engineer.

Resolved: that the within map be and is hereby adopted as the official map of TRACT NO. 1 OF THE RIVERVIEW ADDITION TO THE CITY OF RIVERSIDE, and that the streets and alleys shown on said addition are hereby Rejected as public streets and alleys; and the City Clerk is hereby authorized and directed to attest said map by signing his name thereto as City Clerk for and in behalf of the City and to affix the seal of the City thereto.

I hereby certify that the foregoing resolution was adopted by the Mayor and Common Council of the City of Riverside, this 3rd day of August, A.D. 1908.

Attest *M. D. J. [Signature]*  
City Clerk.

6/38

M.B. 6/38

within City limits