

and adopt this map of the HARRISON PARK TRACT  
 by Sanborn C.E. in October 1908 to designate the  
 which it represents as divided into lots, streets

*Wm. B. Robertson*

**M A P**

# HARRISON PARK TRACT

Being a subdivision of Lots 8 and 9 Block 26 of the Village of  
 Arlington, California - as per Map recorded in Book 1 of Maps  
 Page 62 thereof, records of San Bernardino County, State of  
 California.

Surveyed by **KINGSBURY SANBORN - C.E.**

OCTOBER ~ 1908

Scale 1 in = 60 ft.

Resolved: - that the within map be and is hereby adopted  
 as the official map of the HARRISON PARK TRACT, and that  
 the attorney shown on said tract is hereby accepted as a  
 public attorney; and that the City Clerk is hereby authorized and  
 directed to attest said map by signing his name hereto as  
 City Clerk for and in behalf of the City and to affix the seal of  
 the City thereto.

I hereby certify that the foregoing resolution was adopted  
 by the Mayor and Common Council of the City of Riverside,  
 this the 2 day of November 1908

ATTEST

*W.D. Jacoby*  
 City Clerk

I hereby certify that there are no delinquent taxes against  
 the property designated by this map.

Date: Nov. 7, 1908

*John Brown*  
 County Auditor  
*C.R. Stillman*  
 City Auditor

In the year of our Lord One  
 thousand nine hundred and  
 eight, before me, **W.A. Correll**  
 Notary Public in and for  
 the County of Riverside, California,  
 personally appeared **Mary B. Robertson**  
 designated in and whose name  
 is within instrument and  
 acknowledged to me that she  
 executed the same freely and voluntarily.

IN WITNESS WHEREOF, I have hereunto set  
 my hand and Official Seal at my office in Riverside  
 in the said County, the day and year in this certificate  
 first above written.

*W.A. Correll*  
 Notary Public in and for Riverside County,  
 State of California

I hereby certify that this map is a correct representation of the survey  
 made by me in October, 1908.

*Wm. B. Robertson*  
 Civil Engineer

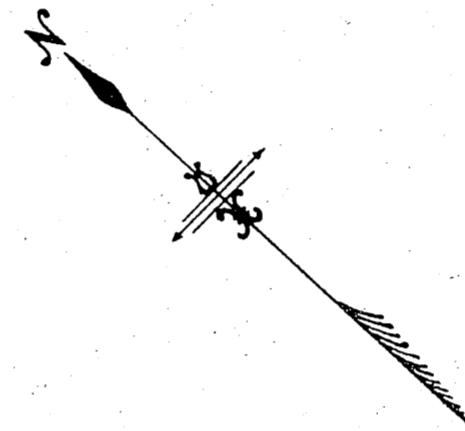

**MAGNOLIA AVE.**

**HOAG ST.**

**HARRISON ST.**

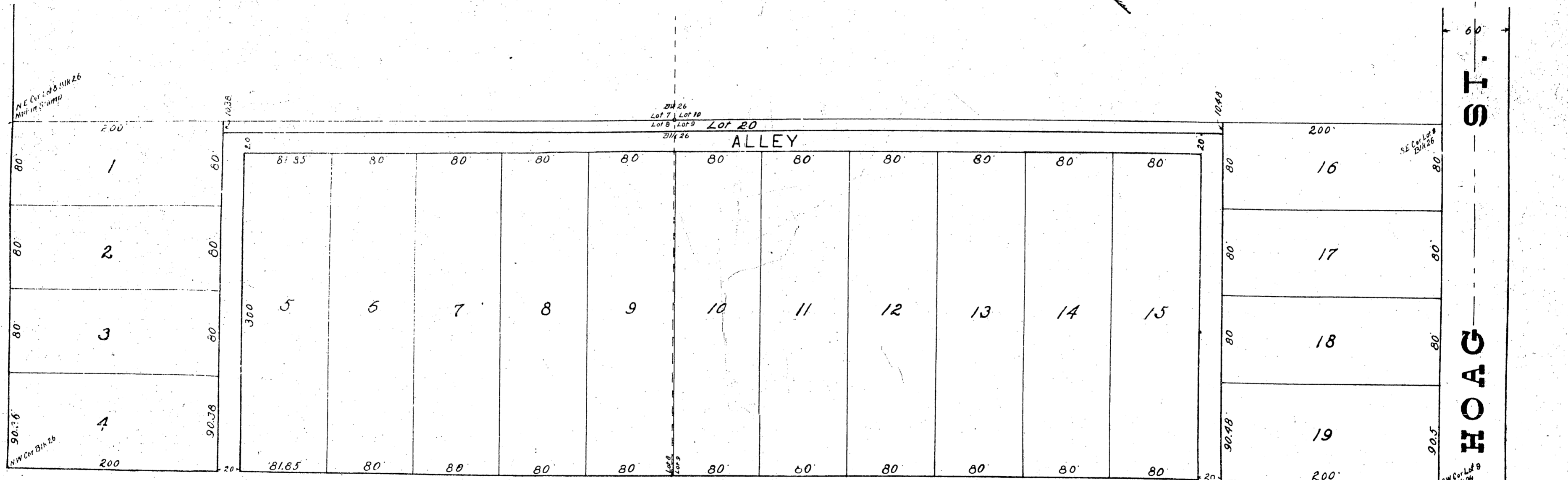

44

B 6/44