

MAP of the PALM ADDITION

Being a subdivision of a portion of the S.W. 1/4 of Sec. 34, T.2.S.R.5W. S.BBM.
lying South of the Right of Way of the Lower Canal of the Riverside
Water Co., between Palm Ave. and South Brockton Ave. and having
a width of 346 2/3 feet.

Surveyed by KINGSBURY SANBORN, C.E.
NOVEMBER - 1908.
Scale 1 in = 100 ft.

I hereby certify that this Map of the PALM ADDITION is a correct representation of a survey made
by me in November 1908

Kingsbury Sanborn
Licensed Surveyor.

The ROBIDoux BUILDING COMPANY, a corporation organized and existing under
the laws of the State of California, by its President and Secretary, duly authorized, hereby
execute and adopt this Map of Palm Addition to designate the different parts of land
which it represents, as divided into lots and streets.

Robidoux BUILDING COMPANY
A. J. Daniels President
P. T. Evans Secretary

STATE OF CALIFORNIA) ss
COUNTY OF RIVERSIDE)
On this 10th day of December in the year of our Lord one thousand nine
hundred and eight before me, Raymond Best a Notary Public in and for said County
and State, residing therein, duly commissioned and sworn, personally appeared
M. J. DANIELS known to me to be the President, and
P. T. EVANS known to me to be the Secretary of the corporation
that executed the within instrument and known to me to be the persons who
executed the within instrument on behalf of the corporation therein named, and
acknowledged to me that such corporation executed the same.

Raymond Best
Notary Public in and for the County of Riverside, State of California.

I hereby certify that there are no delinquent taxes against the property designated by this map.

Date Dec. 7, 1908

Joseph P. Brown
County Auditor.

Date Dec. 7, 1908

C. R. Silberman
City Auditor.

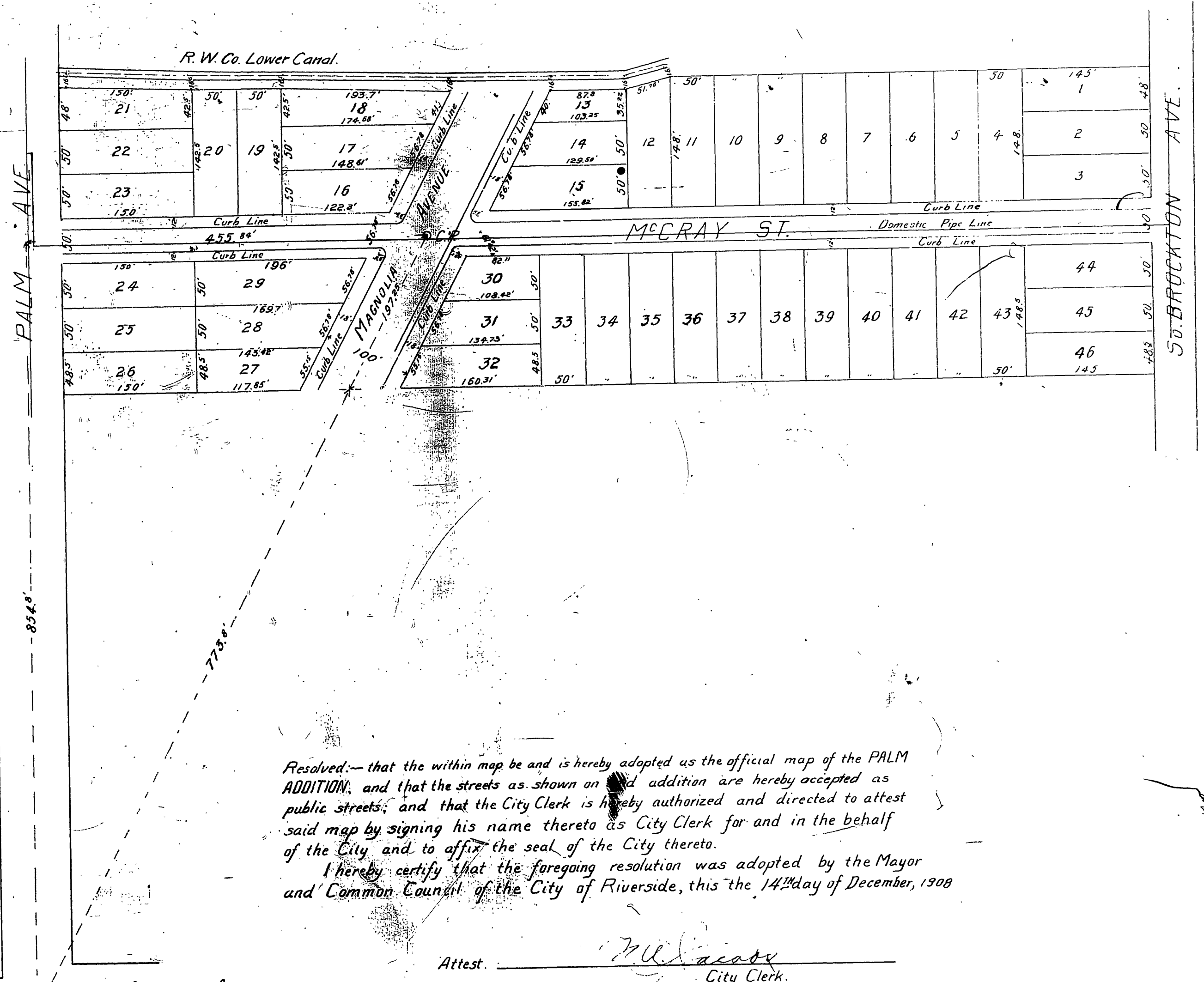

Resolved:— that the within map be and is hereby adopted as the official map of the PALM
ADDITION; and that the streets as shown on said addition are hereby accepted as
public streets; and that the City Clerk is hereby authorized and directed to attest
said map by signing his name thereto as City Clerk for and in the behalf
of the City and to affix the seal of the City thereto.

I hereby certify that the foregoing resolution was adopted by the Mayor
and Common Council of the City of Riverside, this the 14th day of December, 1908

Attest: M. J. Daniels
City Clerk.

Approved
A. P. Campbell
City Engineer.

FILED
DEC 11 1908
I. S. LOGAN, Recorder,
By Monahan Deputy
507

Beal (C.I) within Riv. City limits

MB6/50

M.B. 6/50

50

M.B. 6/50