

CHURCH SUBDIVISION

OF A PORTION OF THE EAST

HALF OF SECTION 36

T 25 R 5 W S B M

November 1908

Scale 200 feet per in

NOTE

The map shown related to the center of streets in the vicinity of the Elsinore Road was made by the City Engineer of Riverside. At each angle in the Elsinore Road there is an iron pipe cement wains placed on this survey are shown thus \odot Pine stakes 3x3x18 inches painted white are set at lot corners

The First National Bank of Riverside, California, a corporation organized under the laws of the State of California, its President and Secretary, do hereby execute and adopt this Church Subdivision as surveyed by Geo M Pearson, in November, 1908, to designate the different parts of land which it represents as divided into lots and streets.

By *[Signature]* President
By *[Signature]* Secretary

STATE OF CALIFORNIA }
COUNTY OF RIVERSIDE } SS
On this 11 day of December in the year of Our Lord One thousand nine hundred eight before me *[Signature]* a Notary Public in and for the County of Riverside, residing therein, duly commissioned and sworn personally appeared George Frost and Stanley J Castleman personally known to me to be the President and Secretary of the corporation described in and who executed the within and annexed instrument and acknowledged to me that such corporation executed the same.

In Witness Whereof I have hereunto set my hand and affixed my official seal the day and year in this certificate first above written.

Notary Public in and for Riverside County State of California

I hereby execute and adopt this Map of the CHURCH SUBDIVISION, as surveyed by Geo M Pearson in November 1908, to designate the different parts of land which it represents as divided into lots and streets.

STATE OF CALIFORNIA }
COUNTY OF RIVERSIDE } SS
On this 11 day of December in the year of Our Lord One Thousand Nine Hundred and Eight, before me a Notary Public in and for the County of Riverside, residing therein, duly commissioned and sworn, personally appeared Bertha G Church personally known to me to be the person whose name is subscribed to the within instrument and acknowledged to me that she executed the same freely and voluntarily.

In Witness Whereof I have hereunto set my hand and official seal at my office in the County of Riverside State of California, the day and year in this certificate first above written.

I hereby execute and adopt this Map of the CHURCH SUBDIVISION, as surveyed by Geo M Pearson in November 1908, to designate the different parts of land which it represents as divided into lots and streets.

STATE OF CALIFORNIA }
COUNTY OF ORANGE } SS
On this 11 day of December in the year of Our Lord one thousand nine hundred and Eight, before me *[Signature]* a Notary Public in and for the County of Orange, residing therein, duly commissioned and sworn, personally appeared J. L. Field, personally known to me to be the person whose name is subscribed to the within instrument and acknowledged to me that he executed the same freely and voluntarily.

In Witness Whereof I have hereunto set my hand and official seal at my office in the County of Orange, State of California, the day and year in this certificate first above written.

The Riverside Savings Bank and Trust Company, a corporation organized and existing under the laws of the State of California, by its President and Secretary duly authorized hereby execute and adopt this Map of the Church Subdivision as surveyed by Geo M Pearson in November 1908, to designate the different parts of land which it represents as divided into lots and streets.

STATE OF CALIFORNIA }
COUNTY OF RIVERSIDE } SS
On this 11 day of December in the year of Our Lord one thousand nine hundred and eight before me *[Signature]* a Notary Public in and for the County of Riverside, residing herein, duly commissioned and sworn, personally appeared *[Signatures]* and *[Signatures]* personally known to me to be the President and Secretary of the Corporation described in and who executed the within and annexed instrument and acknowledged to me that such corporation executed the same.

In Witness Whereof I have hereunto set my hand and official seal at my office in the County of Riverside, State of California, the day and year in this certificate first above written.

I hereby certify that this Map of the Church Subdivision is a correct representation of a survey made by me in November 1908.

Geo. M. Pearson
Civil Engineer

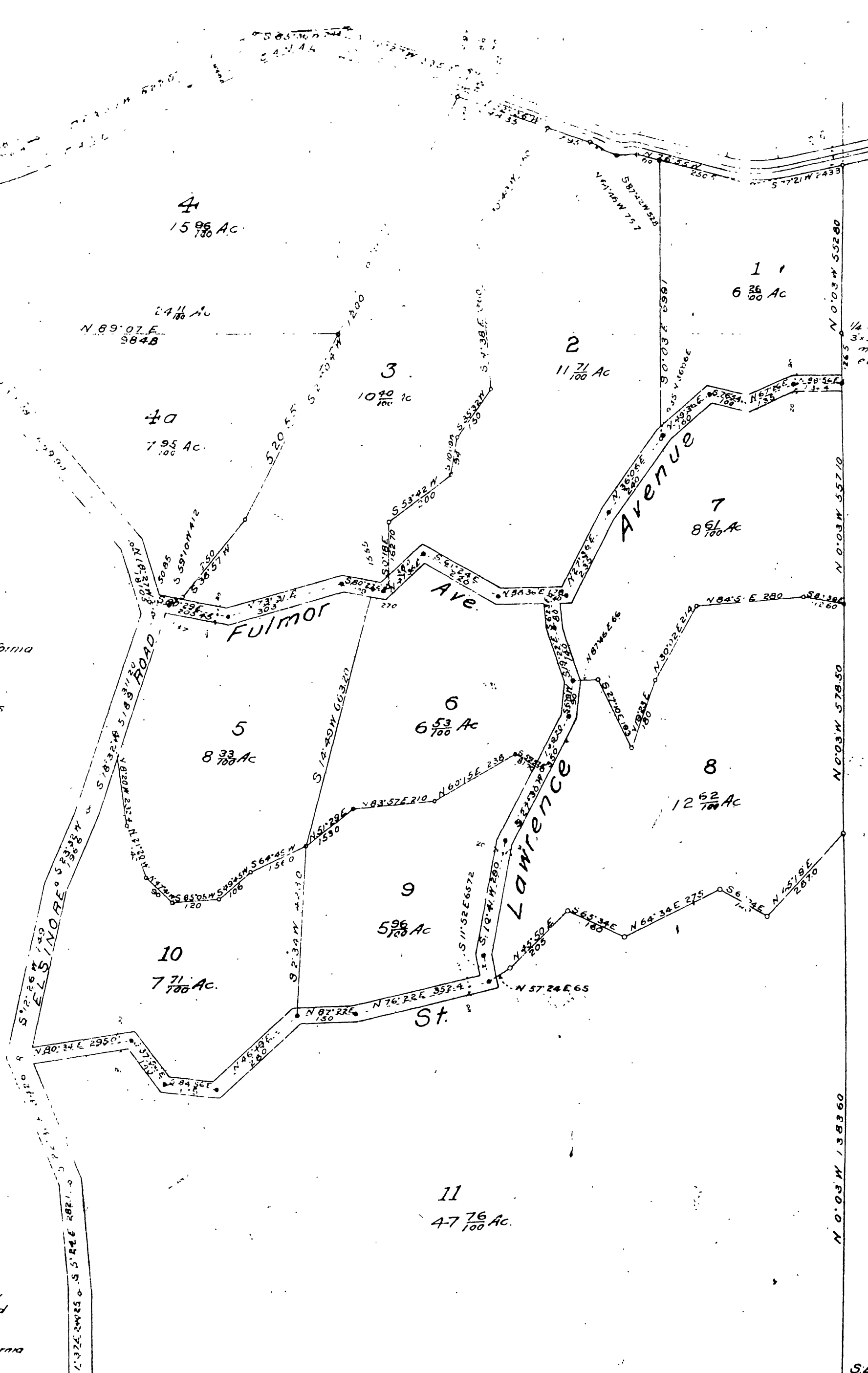

RESOLVED That the within Map be and is hereby adopted as the Official Map of the CHURCH SUBDIVISION, except that none of the streets shown thereon are accepted by said city.

I hereby certify that the foregoing resolution was adopted by the Mayor and Council of the City of Riverside this 11th day of December 1908.

I hereby certify that there are no liens for unpaid taxes of the County of Riverside, except taxes not yet payable, against any part of the land included within the tract or subdivision shown thereon.

MBS 6/15/55

SE Cor. Sec 36 T 25 R 5 W S B M