

MAP OF THE RESUBDIVISION OF THE DAVIDSON SUBDIVISION

Being a resubdivision of Lots 20, 21, 22, 23, 24, 38, all of Lots 19 and 32 east of the west line of Lot 38 extending southerly to Magnolia Avenue, all of Crosby Street, and all of Hayes and Miller Streets between said portions of said lots, all in Block 12 as shown upon a map entitled "Map of the Village of Arlington" of record in the County Recorder's office of San Bernardino County, California, in book 1 of maps at page 62 thereof.

Resurveyed by KINGSBURY SANBORN C.E., January 1909.

Scale ~ 1 in = 60 ft.

FILED
FEB 13 1909
L. S. LOGAN, Recorder
H. C. McCallum, Deputy

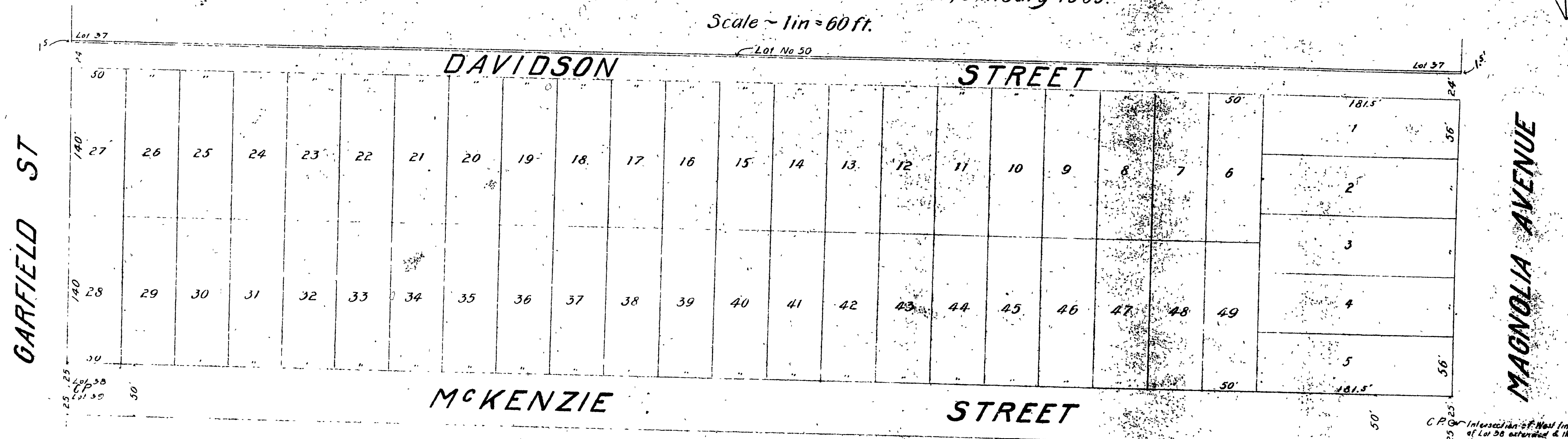
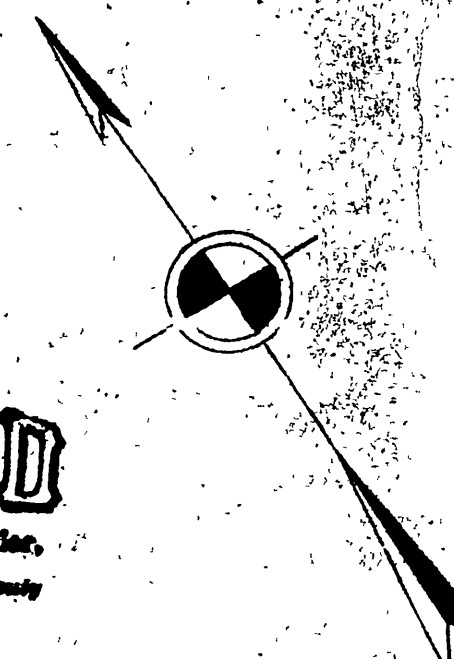

I hereby execute and adopt this map of the Davidson Resubdivision as surveyed by Kingsbury Sanborn C.E. in January 1909, to designate the different parts of land which it represents as divided into lots and streets.

State of California }
County of Los Angeles } s.s.
On this 5th day of January, in the year of our Lord one thousand nine hundred and nine, before me Wm. A. Correll a Notary Public in and for said County and State, residing therein, duly commissioned and sworn, personally appeared Martha B. Wright, personally known to me to be the person described in, and whose name is subscribed to and who executed the within instrument, and acknowledged to me that he executed the same freely and voluntarily.
In Witness Whereof, I have hereunto set my hand and official seal, at my office in Los Angeles, in the said County, the day and year in this Certificate first above written.

Wm. A. Correll
Notary Public in and for the County of Los Angeles,
State of California.

I hereby certify that this map of the Davidson Resubdivision is a correct representation of a survey made by me in January 1909.

Kingsbury Sanborn
Licensed Surveyor

I hereby certify that all taxes on the Davidson Resubdivision have been paid

Date 3d 5 1909

Date 2d 6 1909

W. A. Correll
County Auditor

W. A. Correll
City Auditor

Resolved: - that the within map be and is hereby adopted as the official map of the Davidson Resubdivision and that the streets as shown on this map are hereby accepted as public streets; and that the City Clerk is hereby authorized and directed to attest said map, by signing his name thereto as City Clerk for and in the behalf of the City and to affix the seal of the City thereto. I hereby certify that the foregoing resolution was adopted by the Mayor and Common Council of the City of Riverside, this 22nd day of February, 1909.

Attest

W. A. Correll
City Clerk

Approved

A. P. Campbell
City Engineer

I, as mortgagee, hereby accept this map of the Davidson Resubdivision, as surveyed by Kingsbury Sanborn C.E. in January 1909, in all its details and agree to the subdivision.

Martha B. Wright
Mortgagee

State of California }
County of Riverside } s.s.
On this 5th day of February, in the year of our Lord one thousand nine hundred and nine before me Wm. A. Correll a Notary Public in and for said County and State, residing therein, duly commissioned and sworn, personally appeared Martha B. Wright, personally known to me to be the person described in, and whose name is subscribed to and who executed the within instrument, and acknowledged to me that she executed the same freely and voluntarily.
In Witness Whereof, I have hereunto set my hand and official seal, at my office in Riverside, in the said County, the day and year in this Certificate first above written.

Wm. A. Correll
Notary Public in and for the County of Riverside,
State of California.

Containing 2 1/2" widths of steel at all corners and points of different places, as shown by rings - C. P. 1909

6/56

156