

FILED
 FEB 15 1909
 I. S. LOGAN, Recorder,
 By J. Hamilton Deputy

157

MAP OF
 JOHNSON'S SUBDIVISION RIVERSIDE CAL
 SCALE 1"=40'
 Being a Subdivision of Lots 6, 7, 8, & 9 Block 7
 of Col's Addition to the City of Riverside and of
 The East 1/2 of the North 1/2, excepting the East 50
 feet, of Lot 16 Castleman's Addition to the City
 of Riverside, a Subdivision of a portion of Sec. 25
 T. 2. S., R. 5 W., S. B. M.

I hereby certify that this Map is a correct representation of the survey made
 by me in January 1909.
 O. L. Williamson C. E.

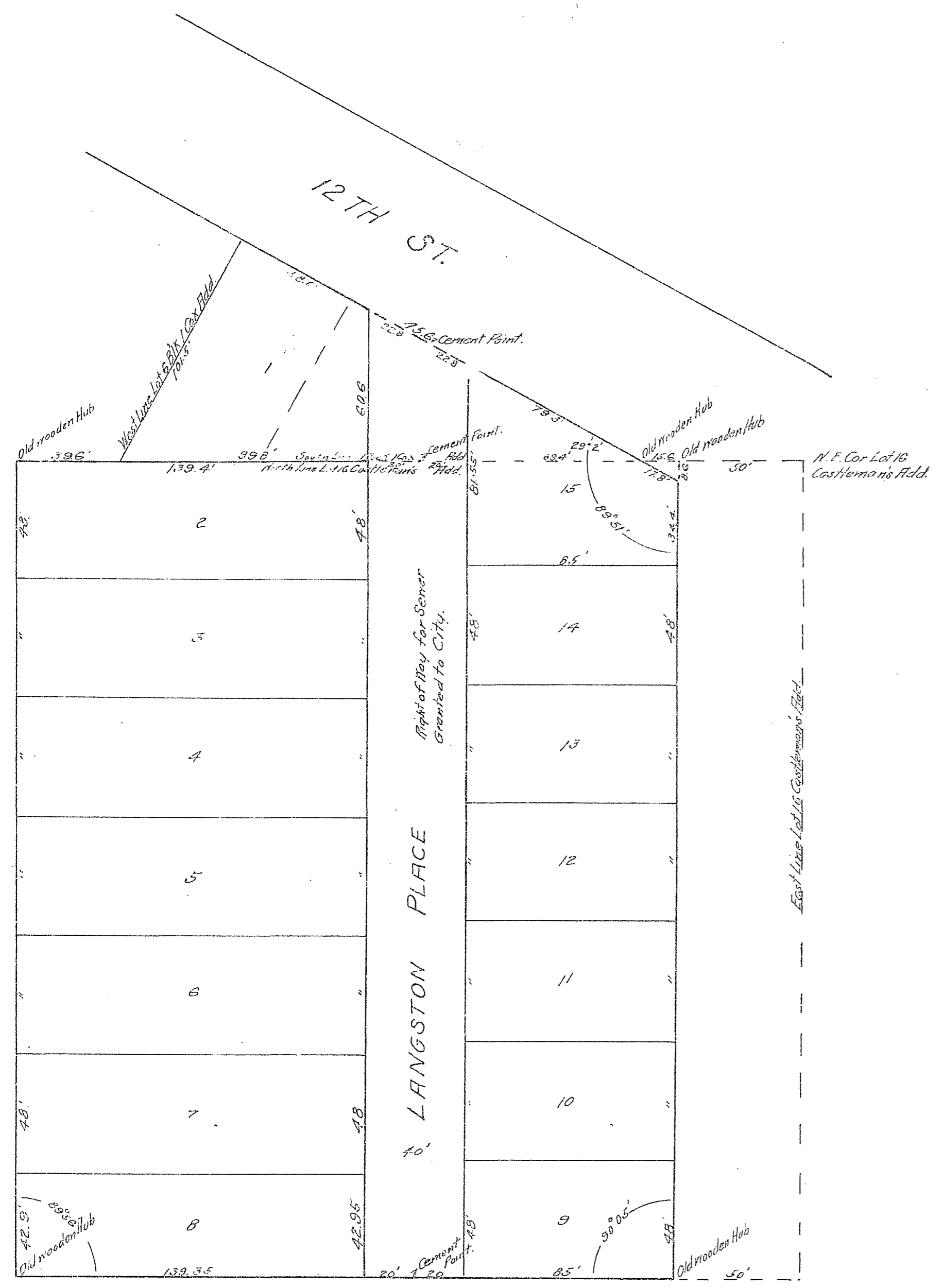

Johnson's Sub.
 M.B. 6/57

M.B. 6/57