

MAP OF HENRY WIRT'S

RESUBDIVISION OF LOTS 1, 2 & 3 OF BLOCK 21 OF A RESUBDIVISION OF RUBIDOUX HEIGHTS AS FILED IN BOOK 4 OF MAPS AT PAGE 80, RECORDS OF RIVERSIDE CO. CALIF.

SCALE, 1 INCH = 40 FEET.

Surveyed by A. P. Campbell C.E. March, 1909.

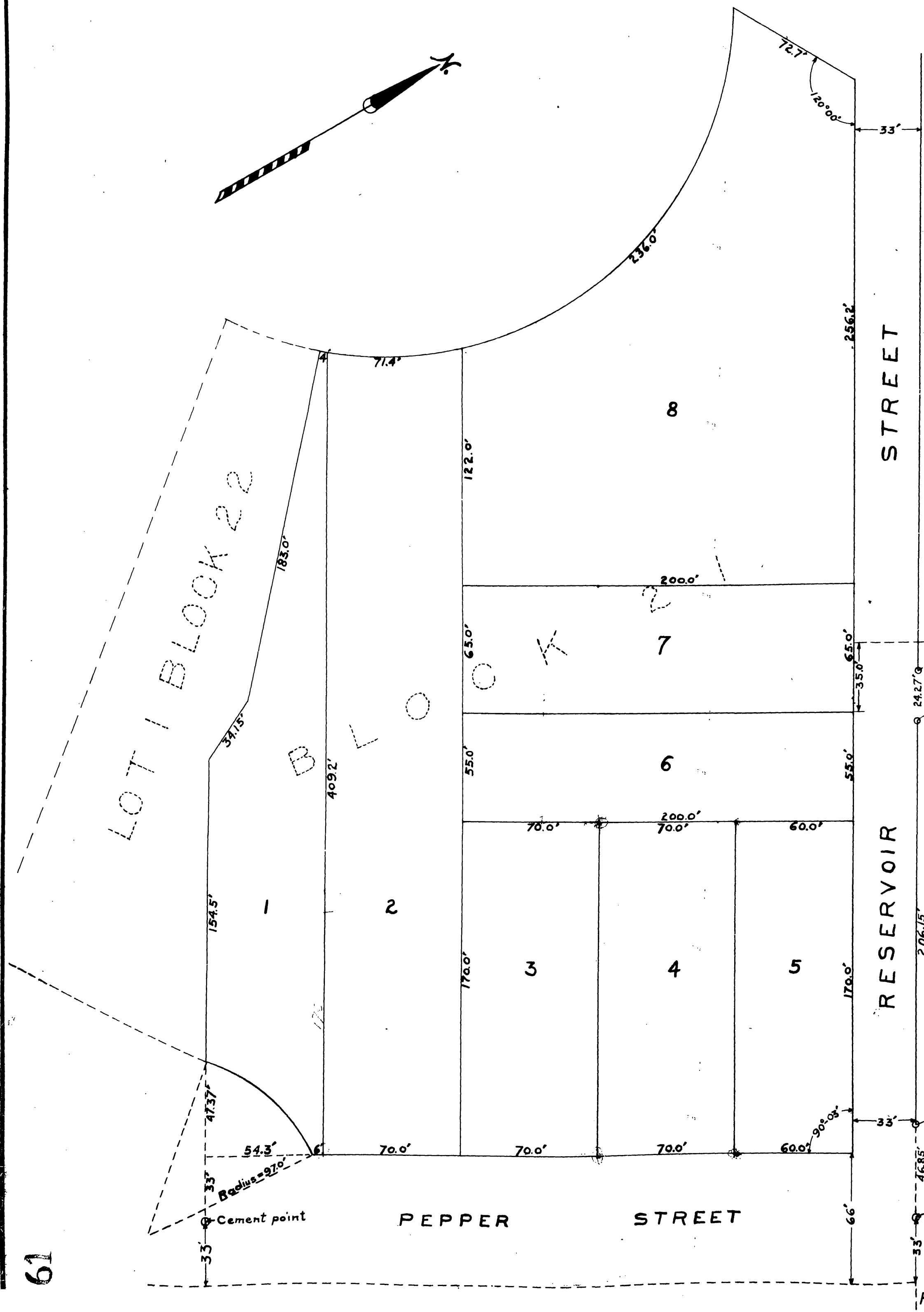

We hereby execute and adopt this map of Henry Wirt's Re Subdivision as surveyed by A. P. Campbell C.E., in March 1909, to designate the different parts of land which it represents as divided into lots and streets.

Signed in the presence of Lymon Evans Henry Wirt
Henry Parsley W.C. Moore

State of California) s.s.
County of Riverside)
On this 30 day of March, in the year of our Lord one thousand nine hundred and nine, before me Lymon Evans, a Notary Public in and for said County and State, residing therein, duly commissioned and sworn, personally appeared Henry Wirt and W. C. Moore personally known to me to be the persons described in, and whose names are subscribed to and who executed the within instrument, and acknowledged to me that they executed the same freely and voluntarily.

In Witness Whereof, I have hereunto set my hand and official seal, at my office in Riverside, in the said County, the day and year in this certificate first above written.

Lymon Evans
Notary Public in and for the County of Riverside,
State of California.

I hereby certify that there are no delinquent taxes against the property designated by this map.

Date Mar. 30, 1909 L. B. Brown
County Auditor.

Date Mar. 30, 1909 C. B. Sibley
City Auditor

Resolved:—that the within map be and is hereby adopted as the official map of Henry Wirt's Re Subdivision and that the streets as shown on this map are hereby accepted as public streets; and that the City Clerk is hereby authorized and directed to attest said map by signing his name thereto as City Clerk for and in behalf of the City and to affix the seal of the City thereto.

I hereby certify that the foregoing resolution was adopted by the Mayor and Common Council of the City of Riverside, this 6th day of April, ~ 1909.

Attest H. C. Jackson
City Clerk.

I hereby certify that this map of Henry Wirt's Resubdivision is a correct representation of a survey made by me in March 1909.

A. P. Campbell
Licensed Surveyor.

FILED
APR 1 1909
L. S. LOGAN, Recorder.
By J. M. Collins, Deputy

MB 6761