

**FILED**  
APR 15 1909  
S. LOGAN, Recorder,  
Deputy

# TRACT No. 2 OF THE RIVERVIEW ADDITION TO THE CITY OF RIVERSIDE

Being a part of Lots 269, 270, 271, 272, 273 & 274 of the lands of the RIVERSIDE LAND & IRRIGATING COMPANY, as shown on map as recorded in Book 4 of Maps, page 75. Riverside County, CAL. & a portion of Fractional Lot 4, Sec. 29, T. 2 S. R. 5 W., S. B. B. & M.  
Surveyed by KINGSBURY SANBORN C.E.

February 1909.

Scale ~ 1 in = 100 ft.

The RIVERSIDE LAND & IRRIGATING COMPANY a corporation organized and existing under the laws of the State of California, by its President and Secretary, duly authorized, hereby execute and adopt this map of TRACT No. 2 of the RIVERVIEW ADDITION to designate the different parts of land which it represents, as divided into lots, streets and alleys.

THE RIVERSIDE LAND & IRRIGATING COMPANY

by J. O. Evans President.

P. T. Evans Secretary.

I hereby certify that this map of Tract No. 2 of the RIVERVIEW ADDITION is a correct representation of a survey made by me in February, 1909.

Kingsbury Sanborn  
Licensed Surveyor.

I hereby certify that all taxes on Tract No. 2, RIVERVIEW ADDITION have been paid.

Date March 27, 1909

J. P. ...  
County Auditor.

Date April 7, 1909

E. J. ...  
City Auditor.

State of California } s.s.  
County of Riverside }

On this 7th day of April in the year of our Lord one thousand nine hundred and nine, before me, a Notary Public in and for said County and State, residing therein, duly commissioned and sworn, personally appeared S. C. Evans, known to me to be the President, and P. T. Evans, known to me to be the Secretary of the corporation that executed the within instrument, and known to me to be the persons who executed the within instrument on behalf of the corporation therein named, and acknowledged to me that such corporation executed the same.

J. O. Evans  
Notary Public in and for the County of Riverside,  
State of California.

Resolved: that the within map be and is hereby adopted as the official map of Tract No. 2 of the Riverview Addition and that the streets and alleys shown on this map are hereby accepted as public streets, and that the City Clerk is hereby authorized and directed to attest said map by signing his name thereto as City Clerk for and in behalf of the City and to affix the seal of the City thereto.

I hereby certify that the foregoing resolution was adopted by the Mayor and Common Council of the City of Riverside, this 13th day of April, 1909.

Attest

J. C. ...  
City Clerk.

Approved

A. P. Campbell  
City Engineer.

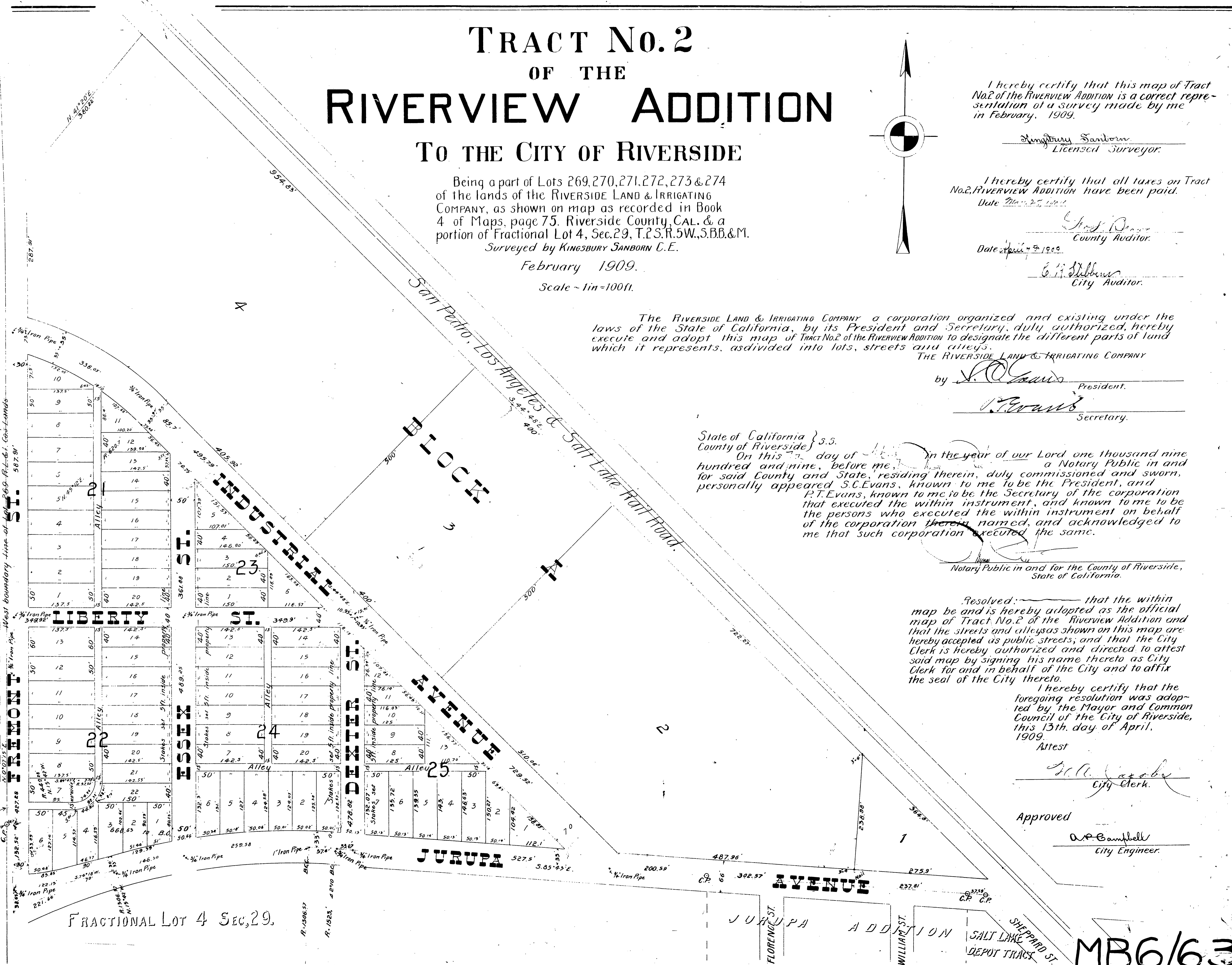

FRACTIONAL LOT 4 SEC. 29.

JURUPA AVENUE

JURUPA ADDITION  
FLORENCE ST.  
WILLIAM ST.  
SALT LAKE DEPOT TRACT  
SHEPPARD ST.

MB6/63

MB 6/63

MB 6/63

Book 1