

AMENDED
MAP
 OF A PORTION OF
LOTS 104, 105, and 106
 OF THE
S. C. CALANDS
 SHOWING LOTS
 as subdivided by the
HASE NURSERY CO. AND THE CHASE ROSE CO.

Surveyed by **G. M. Pearson**
 NOV. 1908
 Scale 100 ft = 1 inch

NOTE

Dotted lines show original boundaries of lots 1, 2, 3, 5, 6 and 7.
 Courses 1 to 6 are taken from a map of the ROSE TRACT
 as filed in Book 6 of maps of page 6, records of Riverside
 County. Courses 7 and 8 are of this survey. Courses 10
 to 19 are from a survey made by K. Sanborn. The area
 of lot 3 was calculated with a planimeter.

THE CHASE NURSERY COMPANY a corporation organized and
 existing under the laws of the State of California by its Vice-
 President and Secretary duly authorized hereby execute
 and adopt this Amended Map of a Portion of Lots 104, 105 and
 106 of the S. C. CALANDS showing lots as subdivided by the
 Chase Nursery Company and the Chase Rose Company as
 surveyed by G. M. Pearson November 1908, to designate the differ-
 ent tracts of Land which it represents as divided into lots.

THE CHASE NURSERY COMPANY
Edward Chase Vice-President
John B. Chase Secretary

STATE OF CALIFORNIA) ss.
 County of Riverside) ss.
 On this 10th day of Dec. in the year of our Lord one thousand
 nine hundred and eight before me Theo. D. Hurd
 a Notary Public in and for said County and State, duly com-
 missioned and sworn, personally appeared Frank F. Chase,
 Harry B. Chase, personally known to me to be the Vice-President
 and Secretary of the Corporation described in and who
 executed the within and annexed instrument and acknowl-
 edged to me that such corporation executed the same.

In witness whereof, I have hereunto set my hand and affixed
 my official seal, the day and year in this certificate first
 above written.
Theo. D. Hurd
 Notary Public in and for Riverside County
 State of California.

I hereby certify that this Map is a correct represent-
 ation of the actual survey of Lots 104, 105 and 106
 of the S. C. CALANDS showing lots as subdivided by the
 Chase Nursery Company and the Chase Rose Company as
 surveyed by me in November 1908.
G. M. Pearson
 Licensed Land Surveyor

Resolved: That the within Map be and is hereby
 adopted as the Official Map of a portion of Lots
 104, 105 and 106 of the S. C. CALANDS showing lots as
 subdivided by the Chase Nursery Co. and the Chase Rose
 Co., except that none of the streets shown thereon
 are accepted by the said County.
 I hereby certify that the foregoing resolution
 was adopted by the Board of Supervisors of the
 County of Riverside, this 17th day of May, 1909.
M. Wilcox County Clerk.
 I hereby certify that there are no liens for
 unpaid taxes not yet payable, against any part
 of the land included within the tract or sub-
 division shown thereon.
 Witness my hand, this 8th day of May 1909.
Edith D. Brown

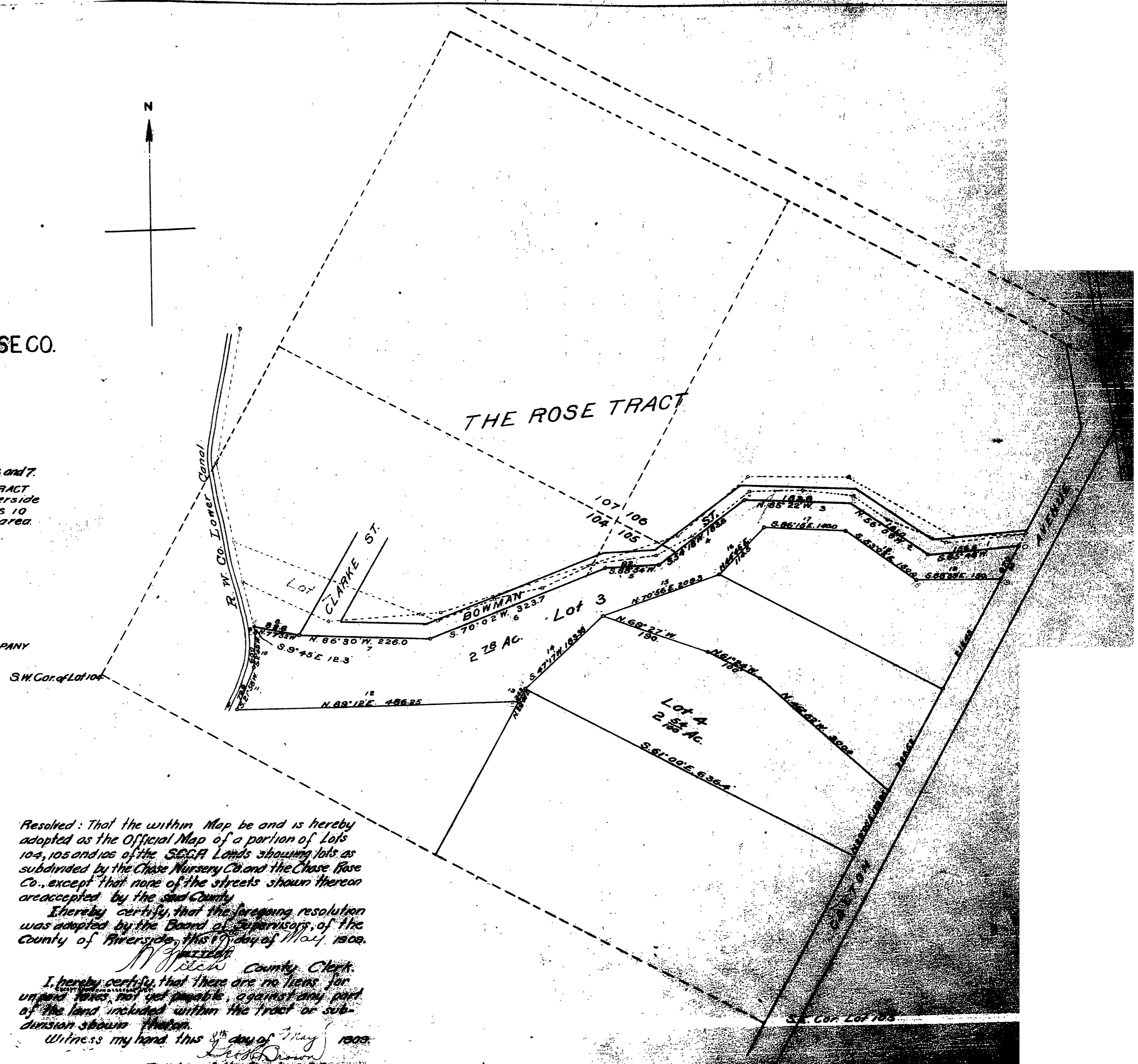

56/69