

MAP OF ARROYO CREST TRACT.

(Scale 1 inch = 50 feet.)

BEING A SUBDIVISION OF A PORTION OF LOTS 162-163 & 178 OF THE SOUTHERN CALIFORNIA COLONY ASSOCIATION LANDS, IN THE CITY OF RIVERSIDE, COUNTY OF RIVERSIDE, STATE OF CALIFORNIA.

- Note -
Right of way is herein granted to the City of Riverside to construct and maintain a sewer in this Tract as shown by a broken line lettered 'A' 'B'.

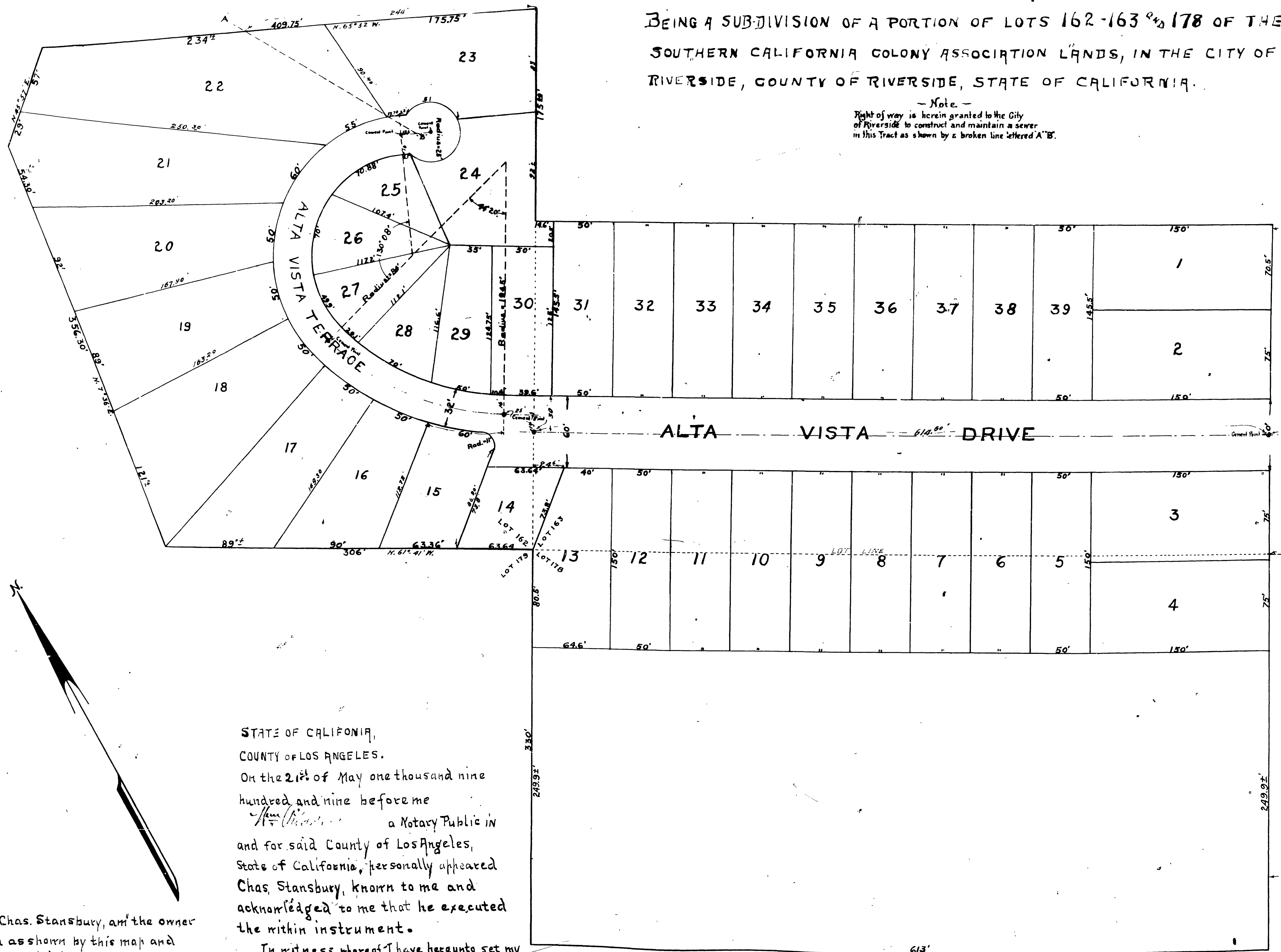

Resolved: - that the within map be and is hereby adopted as the official map of the Arroyo Crest Tract, and that the streets shown on said tract are hereby accepted as public streets, and the City Clerk is hereby authorized and directed to attest said map by signing his name thereto as City Clerk of said City for and in behalf of the City and to affix the seal of the City thereto.

I hereby certify that the foregoing resolution was adopted by the Mayor and Common Council of the City of Riverside, this 23rd day of May, 1909.

Attest: *W. J. Jara*
City Clerk.

I hereby certify that this map is a correct representation of the survey made by me in May, 1909.

A. P. Campbell
Licensed Surveyor.

I hereby certify that there are no delinquent taxes against the property designated on this map.

May 25, 1909
C. V. Stillman
City Auditor.

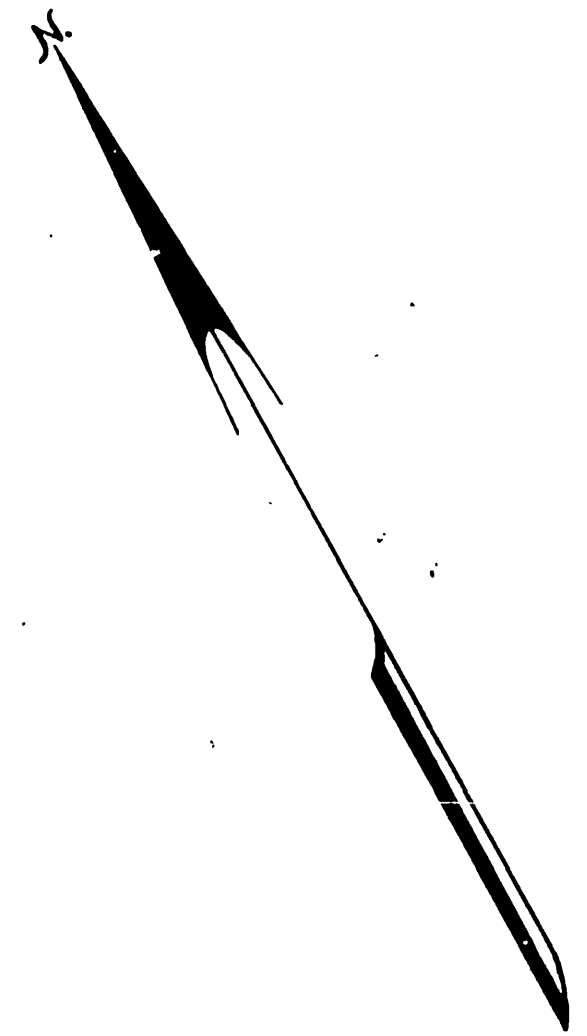

STATE OF CALIFORNIA,
COUNTY OF LOS ANGELES.
On the 21st of May one thousand nine hundred and nine before me
Wm. Riddell a Notary Public in and for said County of Los Angeles, State of California, personally appeared Chas. Stansbury, known to me and acknowledged to me that he executed the within instrument.

In witness whereof I have hereunto set my hand and affixed my official seal the day and year in this certificate first above written.

Chas. Stansbury

Wm. Riddell
Notary Public

FILED
MAY 26 1909
L. S. LOGAN, Recorder,
By *William C. Logan*, Deputy

MB 6/71

MB 6/71

BOOK 1