

6/77

6/77

21 77

FILED
JUL 13 1909
L. S. LOOAN, Recorder
50'

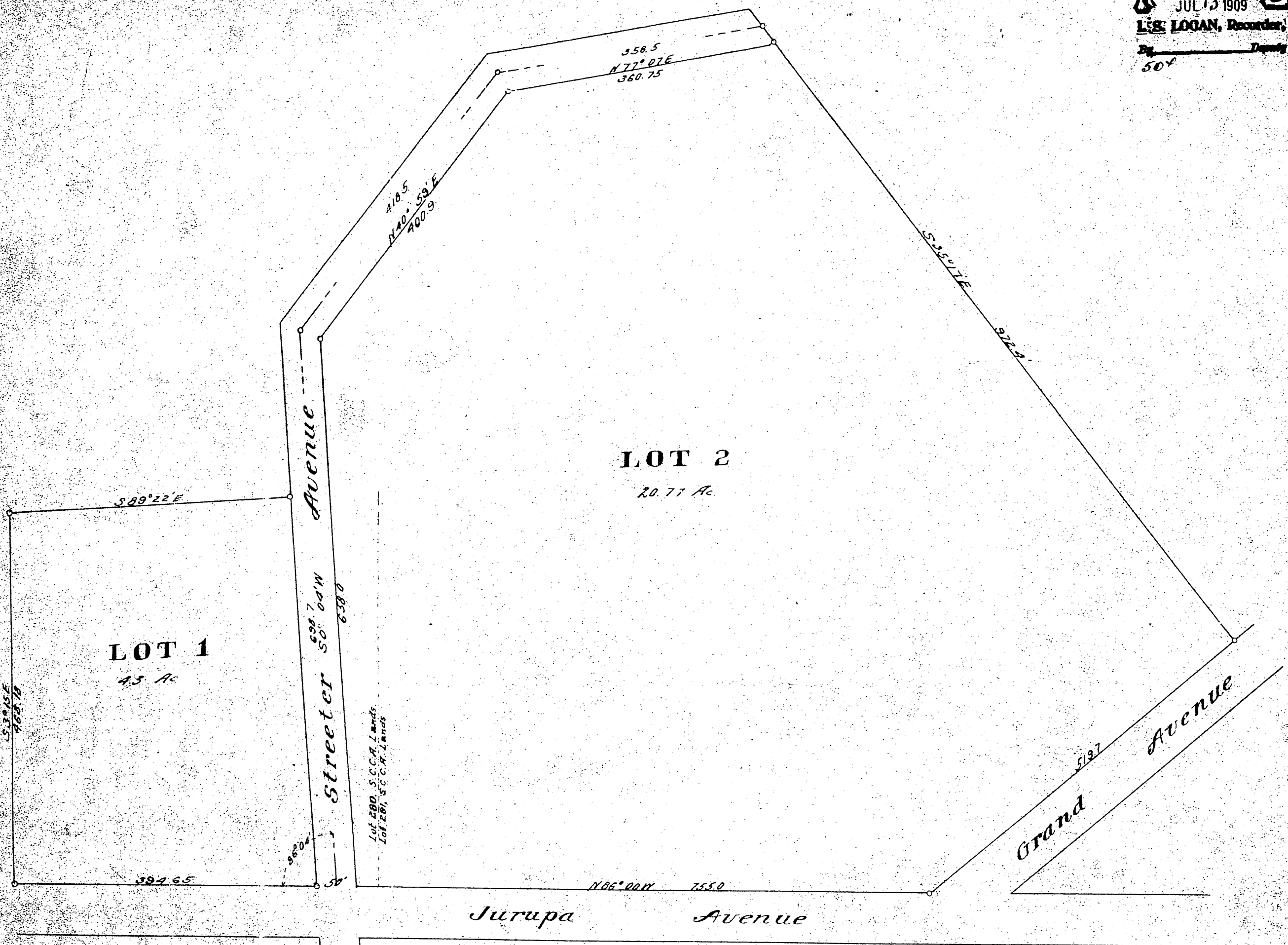

MAP
OF THE
GRAND AVE. TRACT
SUBDIVISION OF A PORTION OF
Lots 280 and 281 of the SOUTHERN
CALIFORNIA COLONY ASSOCIATION
PLATTED BY
RL AND I. CO.
Scale 1 in = 100 ft.

NOTE: o designate iron pipes

RESOLVED: that the within map be and is hereby adopted as the official map of the GRAND AVE. TRACT, and that the streets shown on said tract are hereby accepted as public streets, and the City Clerk is hereby authorized and directed to attach said map by signing his name thereto as City Clerk for and in behalf of the City and to advise the seal of the City there to.

I hereby certify that the foregoing resolution was adopted by the Mayor and Common Council of the City of Riverside this 13th day of July 1909.
Attest: *M. C. Jacobs*
City Clerk

State of California) ss.
County of Riverside)
On this 13th day of July in the year of our Lord one thousand nine hundred and 9th before me, a Notary Public in and for the County of Riverside, residing therein, duly commissioned and sworn, personally appeared S. C. Evans, pres, and P. T. Evans, secy, of the Riverside Land and Irrigating Co, a corporation recently admitted to be the pres and secy of said Riverside Land & Irrigating Co and acknowledged to me that said corporation executed the same.
In witness whereof, I have set my hand and official seal the day and year in this certificate first above written.

I hereby certify that there are no delinquent taxes against the property designated by this map into the 1909 tax list.
County Auditor
July 8th 1909 *G. P. Silliman*
City Auditor

I hereby execute and adopt this map of the GRAND AVE TRACT to designate the different parts of land which is represented as divided into lots and streets
Riverside Land and Irrigating Company
Signed in presence of _____ Pres

Approved July 13, 1909
A. C. Campbell
City Engineer

6-77