

MAP OF THE ELLIOTT SUBDIVISION

OF A PORTION OF LOT 1, BLOCK 3, OF THE FAIRMOUNT
HEIGHTS TRACT AS RECORDED IN BOOK 2 OF MAPS AT
PAGE 46 AND 47, RECORDS OF RIVERSIDE COUNTY, CALIFORNIA,
SIGNED IN SEPTEMBER, 1909.

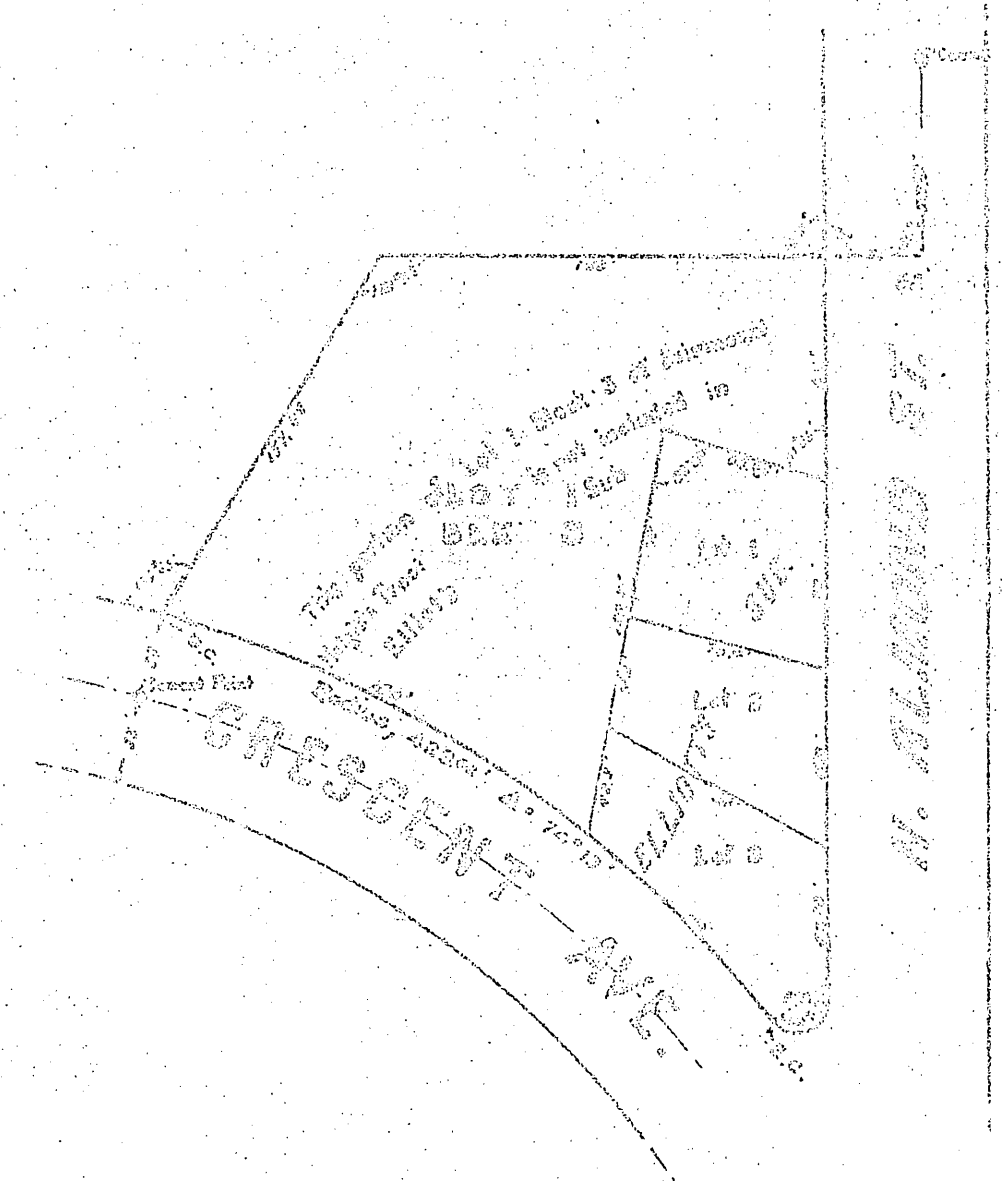

I hereby certify that this map of the Elliott Subdivision is a true and correct copy of the original map as shown to me by the owner of the same, and that the same is in accordance with the original map as shown to me by the owner of the same.
Wm. L. Elliott

*State of California,)
 County of Riverside)*
 On this 17th day of September in the year of our Lord one thousand nine hundred and nine, I, the undersigned, a Justice of the Peace in and for the said county of Riverside, California, with due deliberation and advisement, personally appeared George L. Elliott and his wife, personally known to me to be the persons who executed the same, and who executed the within instrument, and who executed the same freely and voluntarily, and who executed the same in full knowledge of the contents thereof, and who executed the same in full knowledge of the contents thereof, and who executed the same in full knowledge of the contents thereof, and who executed the same in full knowledge of the contents thereof.

Wm. L. Elliott
 State of California

I hereby certify that there are no objections to the proposed subdivision of the above described land, and that the same is in accordance with the original map as shown to me by the owner of the same.
Wm. L. Elliott

I hereby certify that the original map of the Elliott Subdivision is a true and correct copy of the original map as shown to me by the owner of the same, and that the same is in accordance with the original map as shown to me by the owner of the same.
Wm. L. Elliott

Approved by
Wm. L. Elliott
 City Engineer

M.B. 6/82

M.B. 6/82

M.B. 6/82