

or government Lot 2 of Sec. 31, T.2S. R.4W, S.B.M.
 Scale 1" = 100' Sept. 1909.

38
FILED
 SEP 28 1909
 L. S. LODAN, Recorder,
 Deputy

certify that this Map is a correct representation
 made by me in June 1909.
 E. L. Williamson C.E.

We hereby execute and adopt this map of the MARTIN &
 ORMAND TRACT as surveyed by E. L. Williamson C.E. in June 1909
 to designate the different parts of land which it represents
 as divided into Lots.

David Ormand
 A. Spooner

I hereby certify that there are no delinquent taxes against
 the property designated by this map
 County Auditor

State of California ss
 County of Riverside
 On this 28th day of September in the year of our
 Thousand Nine Hundred and Nine before me, J. W. W. W.,
 Notary Public in and for said County and State, residing
 duly commissioned and sworn, personally appeared David Or
 and A. Spooner, personally known to me to be the persons
 described in and whose names are subscribed to and who
 executed the within instrument and acknowledged to me
 that they executed the same freely and voluntarily.

In witness whereof I have hereunto set my hand and
 affixed my official seal of my office in Riverside in the said
 County, the day and year in this certificate first above written.
 J. W. W. W.
 Notary Public in and for the County
 of Riverside, State of California.

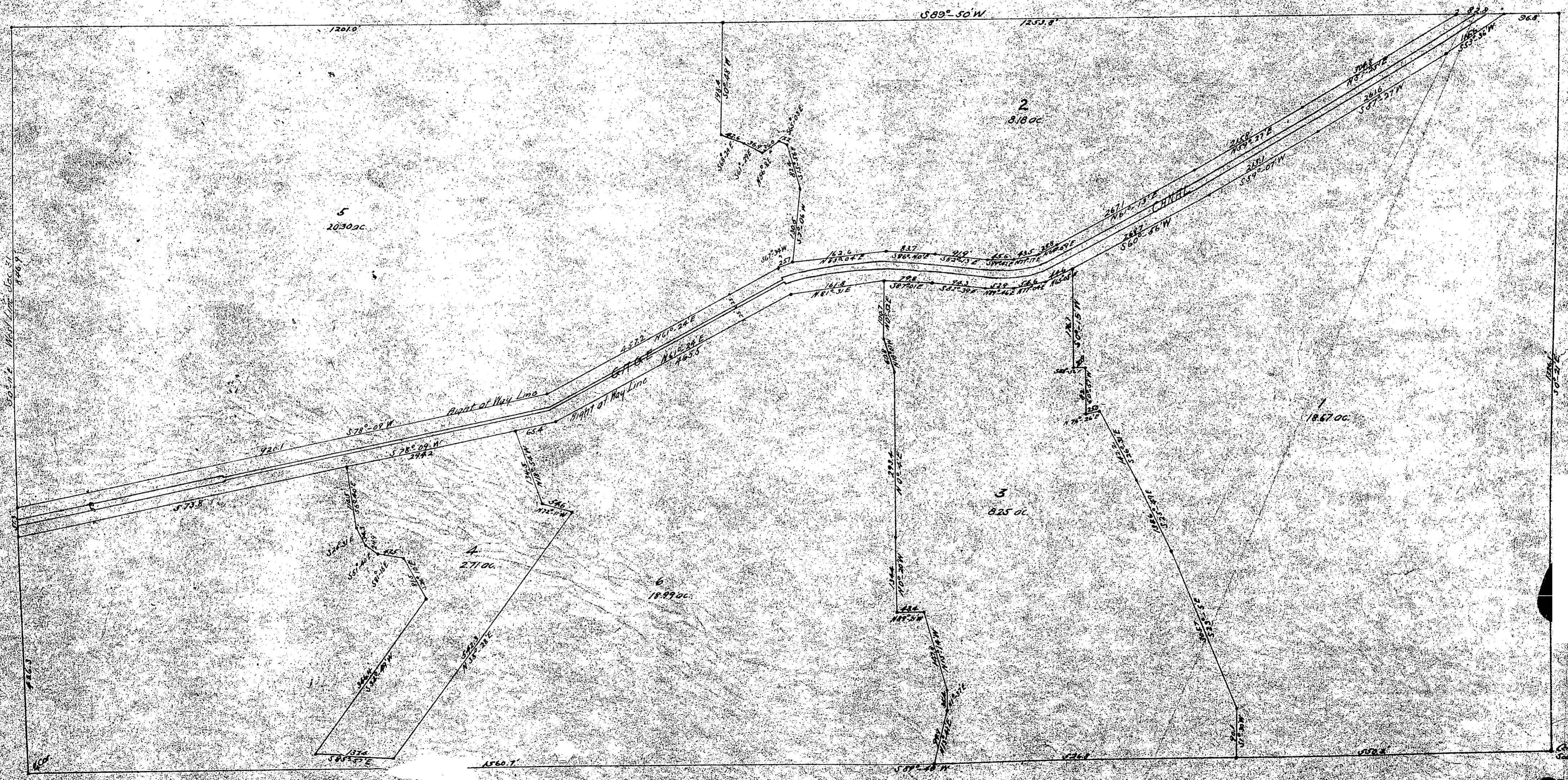

Average 174.15
 7710.00
 310
 8170