

MAP OF ADDITION NO. 1 TO GRAND AVE. TRACT

BEING A SUBDIVISION OF A PORTION OF
LOTS 281, 282, 283 AND 283A

ACCORDING TO A
"CORRECTED MAP OF ADDITION TO MAPS
OF THE RIVERSIDE LAND AND IRRIGATING CO."
As filed for record in the office of the
Recorder of Riverside County, California,
in map book 4, at page 75

Scale 100ft = 1 in.
Nov. 1909.

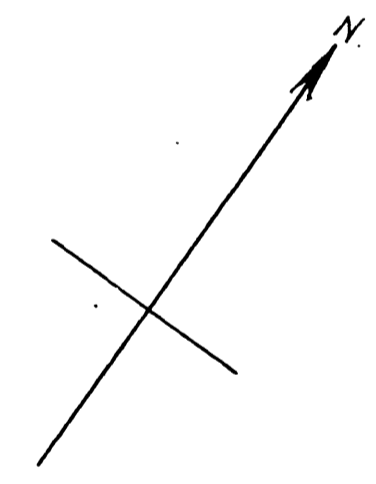

RESOLVED:- that the within map be and is hereby adopted as the official map of ADDITION NO. 1 TO GRAND AVE. TRACT and that the streets shown on said ADDITION No 1 are hereby accepted as public streets; and the City Clerk is hereby authorized and directed to attest said map by signing his name thereto as City Clerk for and in behalf of the City and to affix the seal of the City thereto.

I hereby certify that the foregoing resolution was adopted by the Mayor and Common Council of the City of Riverside this 22 day of November 1909.

Attest *[Signature]*
City Clerk

I hereby certify that there are no delinquent taxes against the property designated by this map.

Dated Nov. 15 1909 *[Signature]*
County Auditor.

Dated Nov 15th 1909 *[Signature]*
City Auditor.

Approved November 17, 1909.

[Signature]
City Engineer.

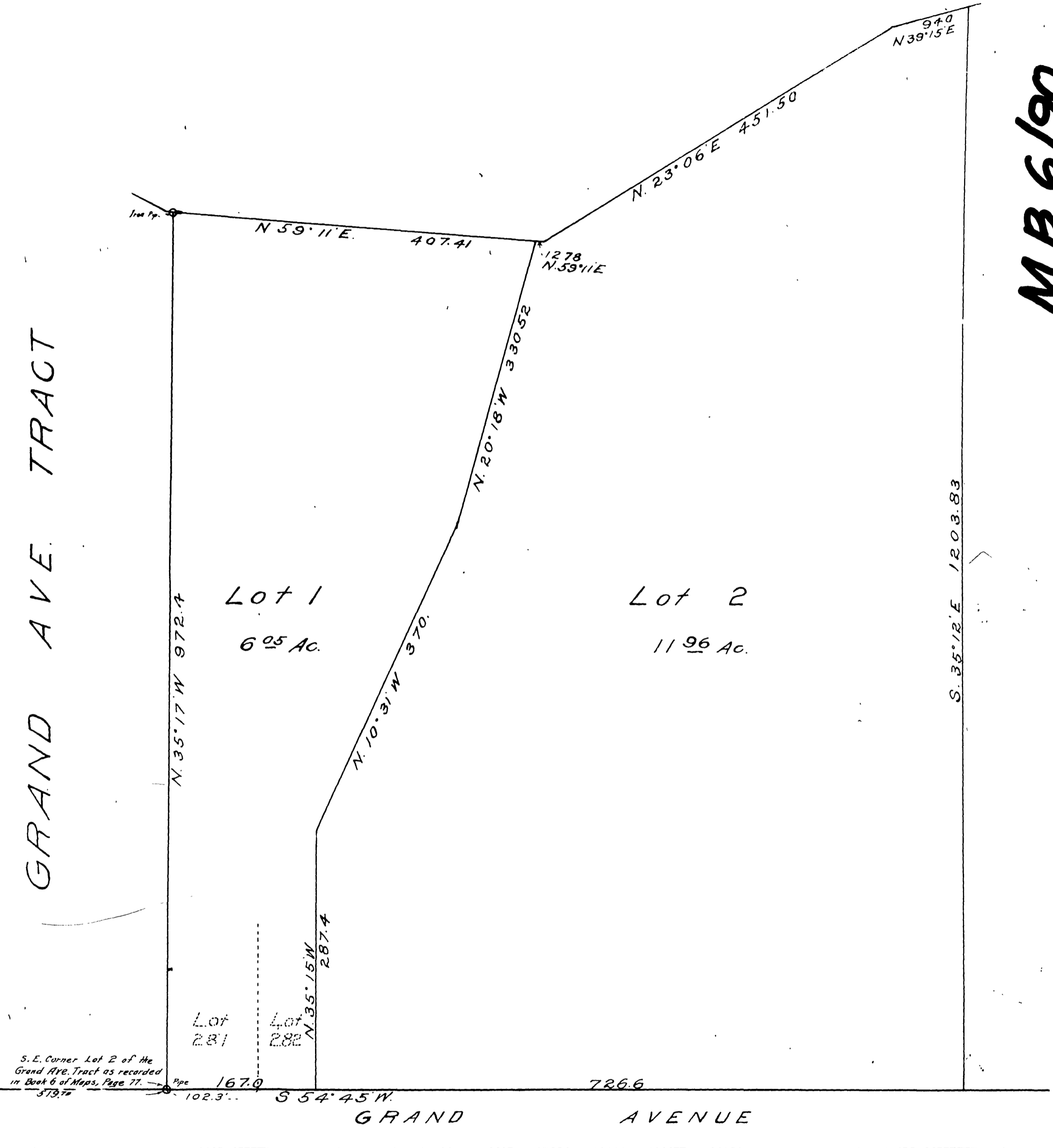

M.B. 6/190

M.B. 6/190

S. 35° 12' E 1203.83

State of California } ss.
County of Riverside }

On this 15 day of *[Signature]* in the year of our Lord one thousand nine hundred and nine before me *[Signature]* a notary public in and for the County of Riverside, residing therein, duly commissioned and sworn, personally appeared S.C. Evans, Pres. and P.T. Evans, Secy. of the Riverside Land and Irrigating Co., a corporation, personally known to me to be the Pres and Secy. of said Riverside Land & Irrigating Co., and acknowledged to me that such corporation executed the same.

In witness thereof, I have set my hand and affixed my official seal the day and year in this certificate first above written

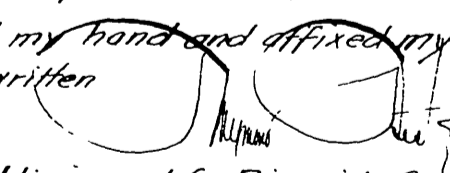

Notary Public in and for Riverside County, State of California.

I hereby execute and adopt this map of ADDITION NO. 1 TO GRAND AVE. TRACT to designate the different parts of land which it represents as divided into lots and streets.

Riverside Land and Irrigating Company
Signed in presence of By *[Signature]* Pres.
By *[Signature]* Secy.

MB 6/9