

I hereby execute and adopt this Map of HEWITT PLACE as surveyed by Henry D. Bradley in December 1909, to designate the different parts of land which it represents as divided into lots and streets

STATE OF CALIFORNIA }
 COUNTY OF RIVERSIDE } SS
 On this 21st day of December in the year of Our Lord One thousand Nine Hundred and Nine, before me, H. D. Bradley, a Notary Public in and for the County of Riverside, residing therein, duly commissioned and sworn, personally appeared Henry D. Bradley, personally known to me to be the person whose name is subscribed to the within instrument and acknowledged to me that she executed the same freely and voluntarily.
 In Witness Whereof I have hereunto set my hand and official seal at my office in the County of Riverside, State of California, the day and year in this certificate first above written.

H. D. Bradley
 Notary Public in and for Riverside County, State of California.

The Riverside Savings Bank and Trust Company, a corporation organized and existing under the laws of the State of California, by its President and Secretary duly authorized hereby execute and adopt this Map of Hewitt Place as surveyed by Henry D. Bradley in December 1909, to designate the different parts of land which it represents as divided into lots and streets

The Riverside Savings Bank and Trust Company
[Signature] President
[Signature] Secretary

STATE OF CALIFORNIA }
 COUNTY OF RIVERSIDE } SS
 On this 21st day of December in the year of Our Lord one thousand nine hundred and nine before me, H. D. Bradley, a Notary Public in and for the County of Riverside, residing therein, duly commissioned and sworn, personally appeared A. J. Williams and C. G. Evans, personally known to me to be the President and Secretary of the Corporation described in, and who executed the within and annexed instrument and acknowledged to me that such corporation executed the same.
 In Witness Whereof I have hereunto set my hand and official seal at my office in the County of Riverside, State of California, the day and year in this certificate first above written.

H. D. Bradley
 Notary Public in and for the County of Riverside, State of California.

RESOLVED: That the within Map be and is hereby adopted as the Official Map of HEWITT PLACE.

I hereby certify that the foregoing resolution was adopted by the Mayor and Common Council of the City of Riverside, this 21st day of 1909.

[Signature] City Clerk.

I hereby certify that there are no liens for unpaid taxes of the County of Riverside, except taxes not yet payable, against any part of the land included within the tract or subdivision shown thereon.

Witness my hand this 21st day of Dec. 1909
[Signature] Auditor of the County of Riverside
[Signature] Auditor of the City of Riverside

Resolved - that the within map be and is hereby adopted as the official map of the HEWITT PLACE and that the streets and alleys as shown on this map are hereby accepted as public streets and alleys; and that the City Clerk is hereby authorized and directed to attest said map by signing his name thereto as City Clerk for and in behalf of the City and to affix the seal of the City thereto

I hereby certify that the foregoing resolution was adopted by the Mayor and Common Council of the City of Riverside, this 21st day of December, 1909.
 Attest [Signature]
 City Clerk.

I hereby certify that this map correctly represents a survey made by me in December 1909.
Henry D. Bradley.

MAP
 OF
HEWITT PLACE
 BEING A SUBDIVISION OF
LOT 24
 SOUTHERN CALIFORNIA COLONY
 ASSOCIATION LANDS
 RIVERSIDE, CAL.
 SURVEYED BY
H. D. BRADLEY.
 DEC. 1909.
 SCALE 1"=50'

John Lee
 To Reg
 Rec

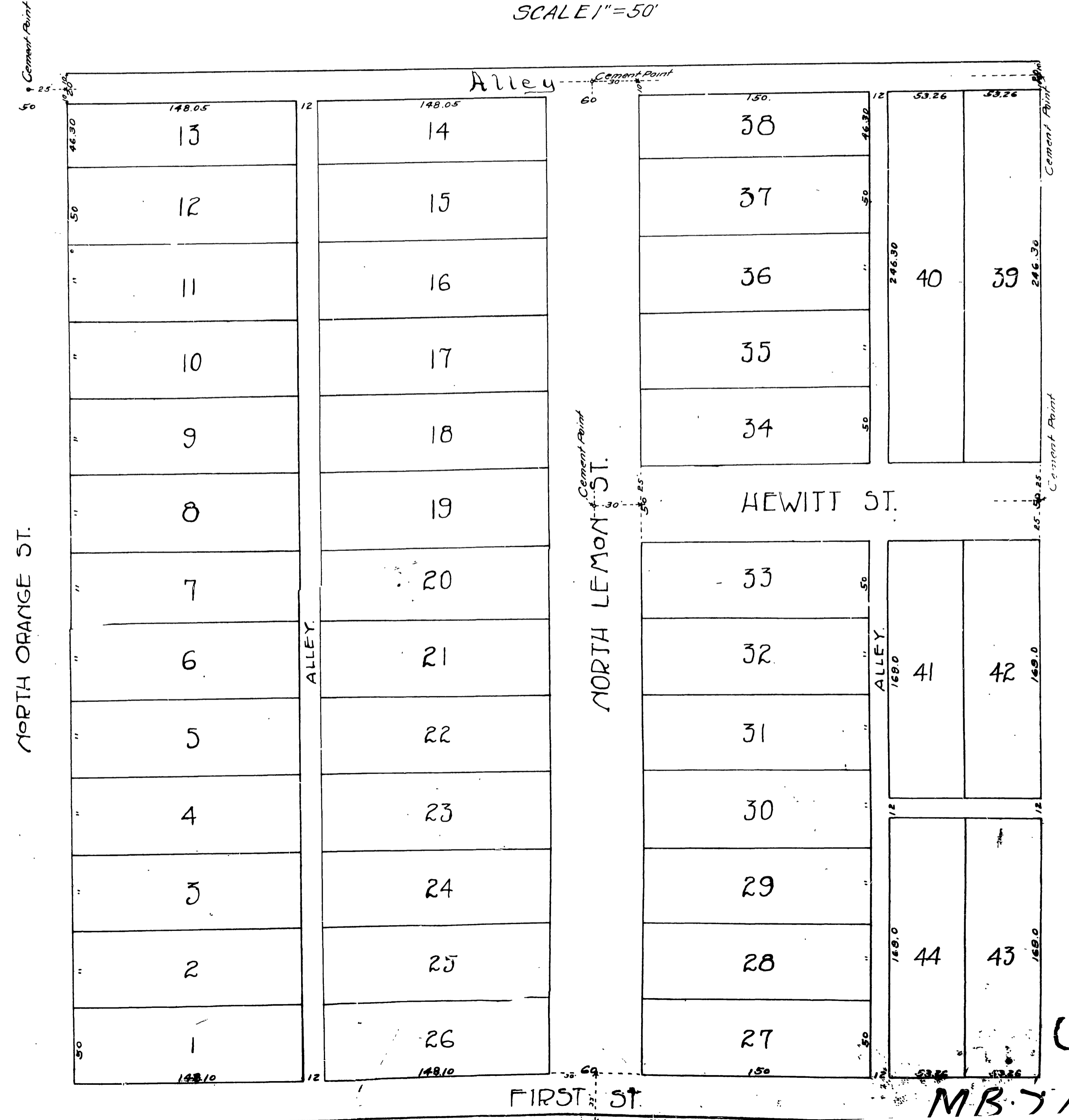

M.B. 7/13

M.B. 7/13

M.B. 7/12